'OFFICE' GOSSIP

Psst! We know what happens to your favorite characters. Shhhh. *40*

Bush warns of 'financial panic' *3*

Trump in town for Tower milestone *8*

metromix
Oktoberfest like a pro *25*

red eye

Thursday
SEPTEMBER 25, 2008

redeyechicago.com

An edition of the Chicago Tribune

★ FREE ★

REDEYE ILLUSTRATION

the golden ticket

What are the odds you'll score playoff seats? Slim, but you can win if you know how to play *18*

2do

» Celebrate the Cubs getting into the 1908 World Series

To save
From 6 to 8 p.m. Thursday stop by Jake (3740 N. Southport Ave.) and Tula (3738 N. Southport Ave.) for free wine and 10 percent off all purchases at both stores.

To party
A 2DO item Tuesday about an event at Merkles Bar & Grill was incorrect. You can celebrate the anniversary of the Cubs getting into the 1908 World Series Thursday through Sunday at Merkles (3516 N. Clark St.) with drink specials and drawings.

To vote
Pick your favorite candidate for the 2009 St. Pauli Girl spokesmodel at **maxim.com/stpauligirl**.

To win
Sign up at **americanart americancity.org** for a chance to win a curator-led tour of 1968: Art and Politics in Chicago at DePaul University Art Museum.

» Send tips to **redeye2do@hotmail.com**

aye, aye caption

Text us a funny caption for the photo above and we'll print the best in Friday's RedEye. To give it a shot, text the word "**caption**" followed by your brief caption and your name to **47383**. Good luck!

txtable

WEDNESDAY'S WINNER

"What kind of dummy tries out for 'Baywatch' but doesn't know how to swim?" —ALBERT MARKS

80 55

TODAY'S FORECAST

Patchy fog early, then it will be sunny and awesome.

FRI.	SAT.	SUN.	MON.
82 / 60	80 / 56	71 / 54	66 / 46
Sunny days	Hot, maybe storms	Sunny, a little cloudy	Here comes fall

On the Web

CELEBRITY MUG SHOTS

How far can a star fall? Pretty far, if a mug shot is any indication. Check out Andy Dick, right, and dozens more celebrity mug shots at **redeyechicago.com/celebmugshots**.

Do you want straight teeth?

Get Invisalign!

Invisalign is a method of straightening teeth using a series of clear, nearly invisible & removable Aligners.

INVISALIGN SPECIAL

Ask us about invisalign for Teens!

Dr Andrew Weiss,
one of the most experienced Invisalign providers in the Midwest,
Invites you to visit us for this special offer

- **24 months INTEREST FREE financing**
- **No down payment required**
- **FREE teeth whitening with treatment**

Offer expires 9/30/08

Space is limited to the first 15 RSVPs **773-528-2205**

Chicago DENTAL PROFESSIONALS

Dr. Andrew Weiss, Orthodontist
2340 N. Clybourn Ave.
Chicago, IL 60614

Invisalign PREMIER PROVIDER 2008

*This offer is sponsored by Dr. Andrew Weiss & not Align Technology, Inc. The special pricing of $199 for 24 months, interest free, is subject to patient qualification.

'LONG AND PAINFUL'

BUSH: RECESSION COULD BE BAD IF QUICK ACTION IS NOT TAKEN IN FINANCIAL CRISIS

Bush
AP

Associated Press

WASHINGTON President Bush on Wednesday warned Americans and lawmakers reluctant to pass a $700 billion financial rescue plan that failing to act fast risks wiping out retirement savings, rising foreclosures, lost jobs, closed businesses and "a long and painful recession."

His dire warning came not long after the president issued extraordinary invitations to presidential candidates Barack Obama and John McCain, one of whom will inherit the mess in four months, as well as key congressional leaders to a White House meeting on Thursday to work on a compromise.

"Without immediate action by Congress, American could slip into a financial panic and a distressing scenario would unfold," Bush said in a 12-minute prime-time address from the White House East Room that he hoped would help rescue his tough-sell bailout package.

The bailout, which the Bush administration asked Congress last weekend to approve before it adjourns, is meeting with deep skepticism, especially from conservatives in Bush's own party who are revolting at the high price tag and unprecedented private-sector intervention. Though there is general agreement that something must be done to address the spiraling economic problems, the timing and even the size of the package remained in doubt and the administration has been forced to accept changes almost daily.

MORE ON MCCAIN'S DECISION TO SUSPEND CAMPAIGN, PLUS REACTION ON *Page 7*

Seeking to explain himself to conservatives, Bush stressed he was reluctant to put taxpayer money on the line to help businesses that had made bad decisions and that the rescue is not aimed at saving individual companies. He tried to address some of the major complaints from Democrats by promising that CEOs of failed companies won't be rewarded.

"With the situation becoming more precarious by the day, I faced a choice: to step in with dramatic government action or to stand back and allow the irresponsible actions by some to undermine the financial security of all," Bush said.

Intensive, personal wheeling and dealing is not usually Bush's style as president, unlike some predecessors. He does not often call or meet with individual lawmakers to push a legislative priority.

But with the nation facing the biggest financial meltdown in decades, Bush took the unusual step of calling Democrat Obama personally about the meeting, said presidential spokeswoman Dana Perino. White House aides extended invitations to McCain and to GOP and Democratic leaders.

BY THE NUMBERS

CDC stresses inoculation

Just about everybody needs a flu vaccine, but far too few of the Americans who need protection the most get it.

That's the message as flu-shot season officially began Wednesday with a call for a record number to be inoculated including 30 million more school-age children than ever before targeted. For the first time, the CDC is advising that every child age 6 months to 18 years be inoculated, unless they have a serious egg allergy. **AP**

36,000
Number of **Americans who die** from the flu each year

200,000
Number of **Americans hospitalized** due to flu each year

143-146 million
Doses of the flu vaccine available, more than ever before manufactured.

» **20% of children younger than 2** who got vaccinated in the 2006-07 season
» **35% of young adults at high risk** got vaccinated
» **72% of people 65 and older** got vaccinated

INDULGE YOURSELF
at one superior place
ONE SUPERIOR PLACE
www.OneSuperiorPlace.com
LUXURY RENTAL RESIDENCES
866.845.6264 OR TEXT "SUPERIOR" TO 47464

SPEND SEPTEMBER PAMPERING YOURSELF!
BUY ONE GET ONE FREE
-Or- 50% off!!!

Laser Hair Removal (upper lip or underarm).....Buy one, get one FREE
Non-Surgical Brow "LIFT".....50% OFF!!!
Lip Enhancement.....50% OFF!!!
Collagen Stimulation, Age Spots, Acne...Buy one, get one FREE
LipoDissolve with Cold Laser.....50% OFF!!!
Microderm Abrasion / Chemical Peels....Buy one, get one FREE
Spa facial.....Buy one, get one FREE
Advanced Massage Therapy.....Buy one, get one FREE
Acupuncture.....Buy one, get one FREE

ellehomme
HOLISTICMEDSPA

ElleHomme Holistic Med Spa prides itself as a professional, ethical, patient-centered establishment.

832-842 W. Adams, Chicago, IL 60607
312.929.2016
www.ellehommemedspa.com

GRANTS APPLIANCES ELECTRONICS AND MORE
BBB ACCREDITED BUSINESS

SHARP
SAMSUNG
LG
TOSHIBA

G-Money will pay your sales tax at Grants.

ELSTON STORE ONLY.
2647 NORTH ELSTON AVE., CHICAGO, IL 60647
773.328.2000 PHONE

VALID ONLY THRU SEPTEMBER, SOME RESTRICTIONS MAY APPLY.

WWW.GRANTSAPPLIANCE.COM

page four

DANNY GALLAGHER
ritaredeye@tribune.com

Kids: They suck the life out of you

They'll make you feel tired, not young

Parents love to tell their single and unmarried friends the sheer joy and exuberance children bring into people's lives. It's a bold claim to make, considering that they can also keep you from getting a decent night's sleep, having a healthy sex life or having more than five minutes alone that don't involve screaming, chasing or having a delightful toy thrown at your head—and that's just the first three years of the kid's life.

Nothing is perfect, especially not a child. The benefits of having and being around children has its ups and downs, its ebbs and flows, its "tastes-great" and "less-filling" moments. For each time they utter their first word or learn how to dress themselves, there's also a time they repeat a word they heard their uncle utter when he dropped a keg on his foot, or they run naked through the fountain in a crowded mall because they also learned how to undress themselves.

The biggest, bold-faced lie parents tell is how young kids can make you feel. Every time I hear it, I wish I could literally set their pants on fire.

Play with a kid—a really young kid who feeds off of energy and adrenaline like it's a Fruit Roll-Up—for just 10 minutes and see how young you feel. My friend's kid loves to play a game where he throws a soccer ball at me. And when it hits me I have to pretend it hurts, because he finds pain hilarious.

It sounds like the perfect game for an overweight, unhealthy uncle who just wants to relax and goof off at a friend's house. I just sit there. Unfortunately, the ball goes all over, and I have to retrieve it for him every time it bounces off of me. He plays this game for a full hour, and the laughs increase with every throw. So I end up doing something at my friend's house that I go out of my way to avoid doing when I'm not there: sit-ups.

Thirty minutes later, the kid is running around the house throwing the ball and leading other adults by the hand to his room to find more toys to play with and souls to drain because I'm a drooling mess on the carpet who he probably thinks has slipped into a coma, even if he doesn't know what "coma" means yet.

Try it yourself and see how young you feel. Take a friend's kid out for a game of touch football or join a recess game of freeze tag or walk onto the field of a youth soccer game. If you can play long enough before you are arrested for trespassing or carried off kicking and screaming by an angry mob of soccer moms, just see how young you feel when you're breathing in air at the rate of a two-pack-a-day smoker and sweating out enough bodily fluids to make an Amy Winehouse-sized Scotch and water.

Kids are Post-it notes reminding us of our own mortality. They don't make me feel young. They remind me how old I'm getting and how little time I have to do the things that make me feel young.

DANNY GALLAGHER IS A REDEYE SPECIAL CONTRIBUTOR.

GET MORE ON YOUR PHONE

Now you can keep up to date with breaking news all day long. Go to **redeye chicago .com** on your phone!

redeye
An edition of the Chicago Tribune
founded October 30, 2002
redeyechicago.com

General Manager: Brad Moore
Editor: Jane Hirt
Ad Director: Lisa Schmitz

CONTACT US
Letter to the editor: ritaredeye@tribune.com
Newsroom: 312-222-4970 **Advertising:** 312-222-3886
Classifieds: 312-222-2444 **Home Delivery:** 1-800-TRIBUNE
Circulation: redservice@tribune.com

A SIB OF THE TRIB
RedEye, an edition of the Chicago Tribune, is published six days a week, except on certain holidays.
Unsolicited manuscripts, articles, letters and pictures sent to the Chicago Tribune are sent at the owner's risk.
Copyright ©2008 Chicago Tribune Company. All rights reserved as to the entire content. Not for resale.

H&M

30% OFF SELECT KNITWEAR
THROUGH SUNDAY SEPT. 28TH*

*Item shown not included in offer.

Smart Phones. Smarter Savings.

Save 15% on select Nseries and Eseries devices from the Nokia Flagship.

Nokia N95 8GB

Nokia N81 8GB

Nokia E66

Nokia E71

NOKIA
Connecting People

Nokia Flagship
543 North Michigan Avenue
Chicago, IL 60611

312.670.2607

Mon thru Sat: 10 am – 8pm
Sun: 11am – 6pm

Requires purchase of a new Nokia E71, E66, E90, N95 8GB, N81 SD, N81 8GB or N810 device at participating retail locations until September 30, 2008. While supplies last. ©2008 Nokia. All rights reserved. Nokia and Nokia Connecting People are registered trademarks of Nokia Corporation. Other products or company names may be trademarks or trade names of their respective owners.

Obama rebuffs call to delay

Associated Press

The economic crisis and raw politics threatened to derail the first presidential debate as John McCain challenged Barack Obama to delay the Friday forum and join forces to help Washington fix the financial mess. Obama rebuffed his GOP rival, saying the next president needs to "deal with more than one thing at once."

The White House rivals maneuvered to claim the leadership role in resolving the economic turmoil that has overshadowed their campaign six weeks before Election Day. Obama said he would proceed with his debate preparations while consulting with bailout negotiators and Treasury Secretary Henry Paulson. McCain said he would stop all advertising, fundraising and other campaign events to return to Washington and work for a bipartisan solution.

"It's my belief that this is exactly the time when the American people need to hear from the person who, in approximately 40 days, will be responsible for dealing with this mess," Obama said at a news conference in Clearwater, Fla. "It's going to be part of the president's job to deal with more than one thing at once."

But McCain said they must focus on a bipartisan solution to the nation's financial woes as the Bush administration's $700 billion bailout proposal seemed headed for defeat. If not, McCain said ominously, credit will dry up, people will no longer be able to buy homes, life savings will be at stake and businesses won't be able to pay workers.

"It has become clear that no consensus has developed to support the administration's proposal," McCain said. "I do not believe that the plan on the table will pass as it currently stands, and we are running out of time."

Sen. Lindsey Graham, McCain's representative in debate negotiations, said McCain will not attend the debate "unless there is an agreement that would provide a solution" to the financial crisis. Graham, R-S.C., told The Associated Press that the agreement would have to be publicly endorsed by Obama, McCain, the White House and congressional leaders, but not necessarily given final passage by the House and Senate.

HOW LONG?

While John McCain's camp said he would "suspend" his campaign, it simply will move to Washington knowing the spotlight will remain on him no matter where he is. McCain adviser Steve Schmidt would not say how long the suspension would last but indicated it would go through the weekend, in order to reach agreement on a deal before the markets open on Monday.

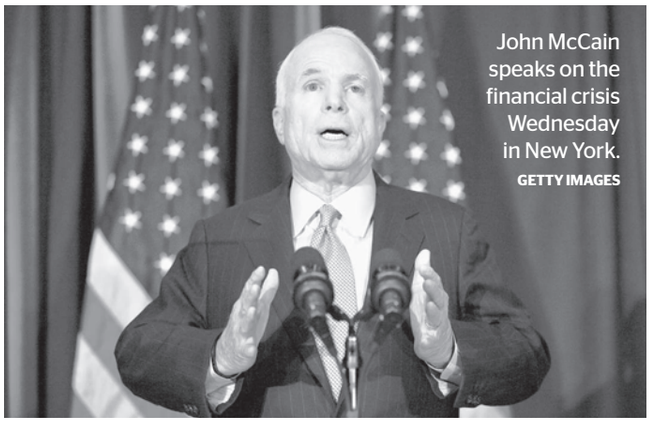

John McCain speaks on the financial crisis Wednesday in New York. GETTY IMAGES

PALIN: ANOTHER GREAT DEPRESSION IS POSSIBLE

Republican vice presidential nominee Sarah Palin says the U.S. could be headed for another Great Depression if Congress doesn't act on the financial crisis.

Palin's comments came in an interview Wednesday with "CBS Evening News" anchor Katie Couric.

Asked whether there's a risk of another Great Depression if Congress doesn't approve a $700 billion bailout package, Palin said: "Unfortunately, that is the road that America may find itself on."

Palin said the answer to the financial crisis doesn't necessarily have to be the bailout plan that the Bush administration has proposed, but should be some form of bipartisan action to reform Wall Street. AP

Are you one of the millions of Americans with

High Cholesterol?

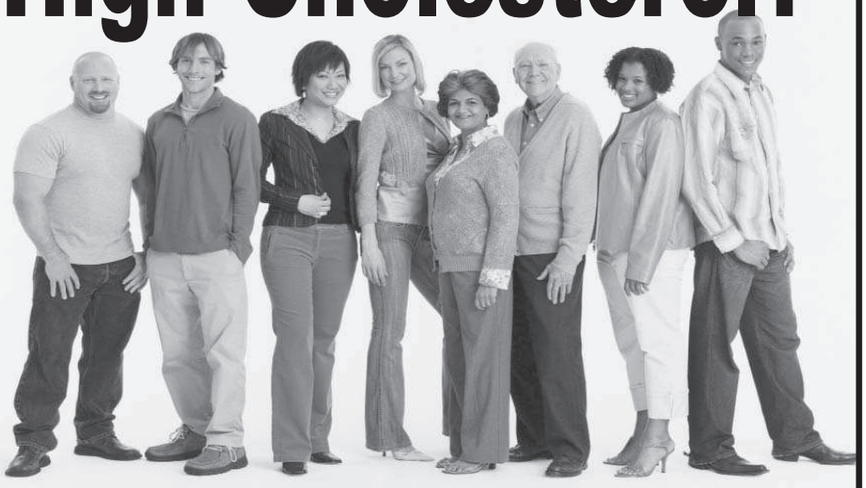

If you have high cholesterol, you may qualify for a clinical research study of an investigational medication. Qualified participants will receive study-related care and investigational medication at no cost and will be compensated up to $750 for time and travel. *Uncertain of your cholesterol levels? We can test them for you at no cost. Call the number below to make an appointment.*

Call Mon-Fri for more information

1.800.494.2227

515 N. State Street, Suite 2700, Chicago, IL

www.radiantresearch.com

RADIANT® RESEARCH

We Can't Do It Without YOU!

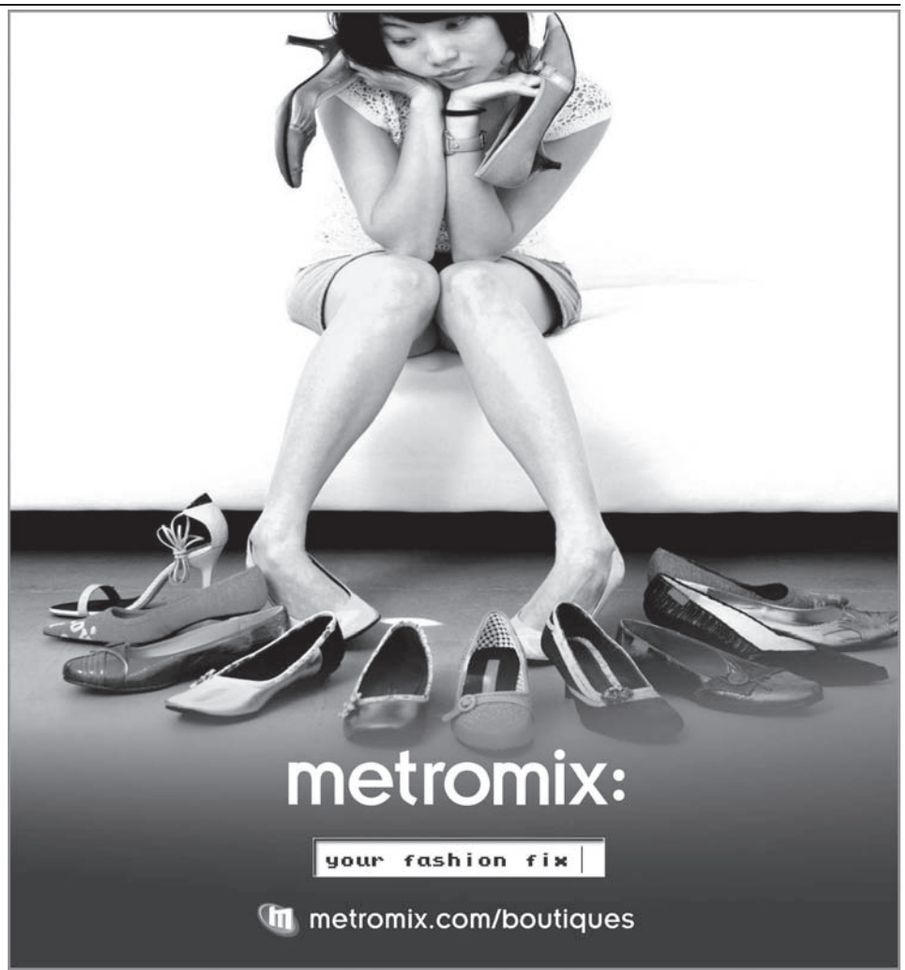

chicago

40 charged in Latin Kings drug ring

FRONT AND CENTER
The case was centered on activity in Little Village, believed to be one of seven local regions for the gang and considered to be its headquarters. The informant recorded a number of meetings and gang transactions, according to the complaint filed in the case.

Chicago Tribune
More than three dozen people with ties to the powerful Latin Kings street gang were charged Wednesday in a drug conspiracy case for alleged narcotics trafficking in Little Village, authorities said.

FBI agents and Chicago police were part of a team involved in a sweep early Wednesday in which a number of reputed leaders of the organization were taken into custody. Among those charged were a "supreme regional officer," a regional enforcer and 18 "Incas" in the gang that is accused of selling drugs and weapons.

Federal officials said 40 people were charged in a case that was meant to be a major blow against the gang's leadership. The four-year investigation used an undercover informant who wore a wire against fellow gang members even as he was responsible for security at major meetings.

Chicago Police Supt. Jody Weis said there have been 29 slayings—of which eight were juvenile—this year in the Ogden District, the area of the sweep.

Among those charged was Vicente Garcia, 30, who is alleged to have started in the gang's Bolingbrook section and now is accused of being a regional leader who replaced Fernando "Ace" King in the gang's structure. King, the reputed Supreme Inca of the gang, was found guilty in July in a drug conspiracy.

Jose Guzman, an alleged regional enforcer, also was charged, along with Victor Aviles, another alleged regional leader.

At an afternoon news conference with leaders of the U.S. attorney's office, the FBI, Chicago police and the Cook County state's attorney's office, Rob Grant, head of the FBI in Chicago, said those charged also included eight "casiques," or No. 2 leaders in Latin King sections. "We essentially eliminated their entire command and control structure," Grant said.

Donald Trump's sons Eric (left) and Donald Jr. on Wednesday stand on top of a construction crane sitting atop the Trump Tower.
ABEL URIBE/TRIBUNE

Trump: Big buildings in big trouble

Chicago Tribune
From near the top of the 92-story Trump International Hotel & Tower Chicago, one can look down on the skyline and a frozen real estate market that is derailing local developers, sellers and buyers.

To the east is the concrete foundation surrounding the hole in the ground where the Chicago Spire should already be under construction. To the southwest is the partially built shell of Waterview Tower and Shangri-La Hotel.

And all around Chicago are home sellers still waiting for buyers and buyers too worried to consider buying a home.

Wednesday, on the same day that Donald Trump and his family were in Chicago to mark the ceremonial topping off of the tower, existing home sales data was released that showed the local market is in dire straits.

It is an irony not lost on the Trumps, who acknowledged Wednesday that their skyscraper has been hit by the slowdown, and they were lucky to get it done.

The tower is "the only building that got built, and the skeletons of the other ones are strewn all over the place," Trump said. "The days of building buildings like this are over. It will take 10 years to finance buildings like this."

Trump spoke at the topping-off ceremony for his Trump International Hotel and Tower—a development that at 1,360 feet will be the second-tallest building in Chicago after the Sears Tower.

While 25 percent of the tower remains for sale, the building is nearly finished. But questions now surround the fate of another project that would alter the city's skyline—the Chicago Spire. The project's architect, Santiago Calatrava, said Wednesday he has had little contact recently with Garrett Kelleher, executive chairman of Shelbourne Development Group.

Similarly, construction progress at the 90-story Waterview Tower and Shangri-La Hotel, 111 W. Wacker Drive, appears to have stalled. Repeated calls to the developer, Teng and Associates, which announced in the spring that it had secured the construction financing to complete the project, were not returned.

As planned, the buildings set a new high-water mark for residential development in Chicago, offering sweeping views, plush amenities and eye-popping price tags. A $40 million price tag is attached to the two-level Spire penthouse.

The projects' futures rest in the hands of consumers and lenders, and both are strapped right now. Meanwhile, Congress wrestles with the detail of the proposed $700 billion mortgage bailout.

Trump acknowledged that if he was just now starting his project, it likely would not get built.

"Unless I used my own money, it would be impossible," he said. "The banks are out of business. The sad thing is, it's a blight for cities."

The Chicago Trump Tower will be finished in six months, Trump said, with the building's spire to be added in October.

A SPIRE TO ADMIRE ACCORDING TO THE SKYLINE, A BLOG BY THE CHICAGO TRIBUNE'S ARCHITECTURE CRITIC BLAIR KAMIN

The spire will be clad in painted fiberglass, a material that was chosen, according to The Trump Organization, because it reduces long-term maintenance costs and is unlikely to rust or suffer from ice buildup.

Kamin says that according to Andrew Weiss, executive vice president of The Trump Organization, helicopters would lift most sections of the spire into place.

Become
Legendary
Courtesy of Miller Lite

LIVE RESPONSIBLY Miller
©2008 MILLER BREWING CO., MILWAUKEE, WI

Miller Lite™

Go to **ebay.com/millerlitechicago** to see how you can host Billy Pierce or Ferguson Jenkins at YOUR home for an October baseball game!

We'll bring the food and drinks, you bring your friends and any questions you have ever wanted to ask these Legends of Chicago Baseball.

GREAT TASTE. LESS FILLING.®

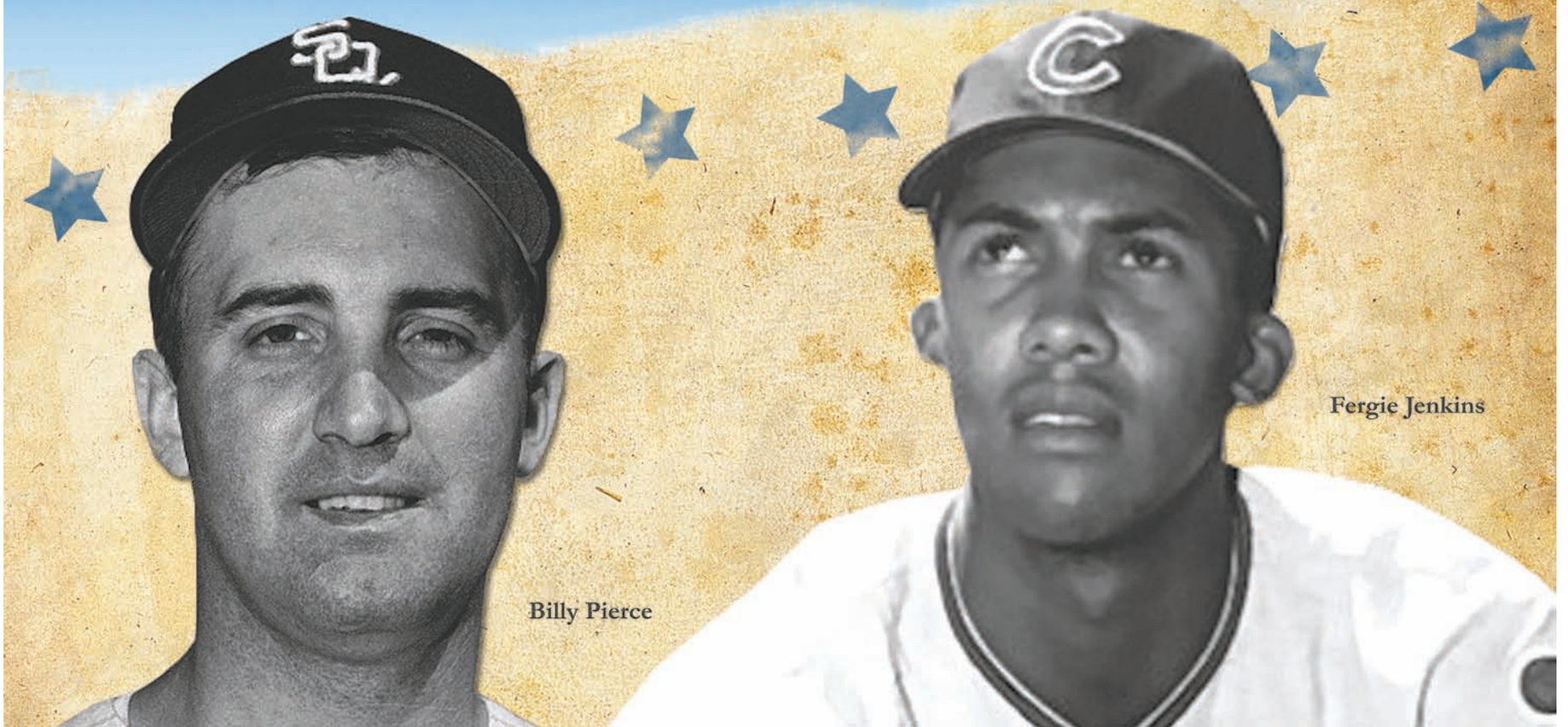

Police: Men tried to sell pot to 9-year-old boy

Two men offered to sell marijuana to a 9-year-old Tinley Park boy who was walking home from school, police said Wednesday. Tinley Park police said the two men were parked in a red car at about 3:30 p.m. Tuesday when the boy walked by. The men offered him marijuana, but instead of accepting, the boy ran home and told his parents. Anyone with information is asked to call Tinley Park police at 708-444-5368.

Two charged in bar death

Two brothers accused of fatally beating a South Side man outside a tavern each were ordered held in lieu of $400,000 bail Wednesday. Gerardo Villar, 43, of Hickory Hills and Miguel Villar, 39, of the 4600 block of South Avers Avenue appeared before Cook County Circuit Judge Israel Desierto after being charged late Tuesday night with killing Robert Ulmer. Both men are due back in court on Oct. 15.

65-year-old man hurt in South Side hit-and-run

A pedestrian was injured in a hit-and-run Tuesday night just east of the Dan Ryan Expressway on Chicago's South Side, officials said Wednesday. The 65-year-old man was hit at about 8:45 p.m. on West 47th Street. According to witnesses, a dark SUV hit the man and continued east on 47th Street, said Chicago Police Officer Amina Greer. No one was in custody.

Runway extension taking off

Airplanes will use a newly extended runway at O'Hare for the first time Thursday. The 3,000-foot extension of the east-west runway just south of the passenger-terminal complex will accommodate larger, heavier aircraft, officials said. The extension brings the runway's length to about 13,100 feet, or more than 2½ miles. The first new runway built at O'Hare since 1971 is scheduled to open Nov. 20 on the north end of the airfield.

$221,000

High school dropouts are committing "economic suicide" compared to those who stick it out and will contribute $221,000 less in tax money to society, according to a new analysis released Wednesday. The report comes from a state task force charged with figuring out how to reduce the number of dropouts in Illinois.

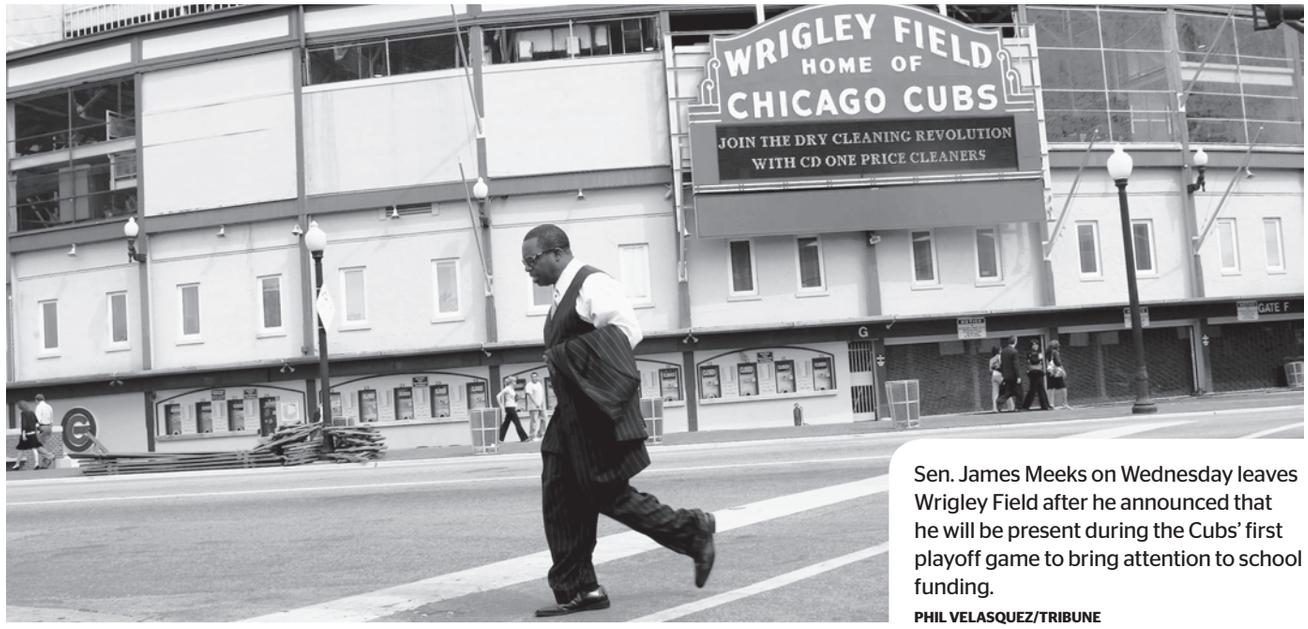

Sen. James Meeks on Wednesday leaves Wrigley Field after he announced that he will be present during the Cubs' first playoff game to bring attention to school funding.

PHIL VELASQUEZ/TRIBUNE

Senator talks of protest at Wrigley over school funding

State Sen. James Meeks (D-Chicago) issued a fresh call Wednesday to Chicago Public Schools students and parents to demonstrate for school-funding reform by encircling Wrigley Field next week during the Cubs' first playoff game.

Meeks, flanked by members of a ministers coalition called Save Our Schools Now, held a news conference outside Wrigley in which he gave a few details about the protest plan.

Demonstrators will form a circle around the ballpark an hour before game time and stay there through the third inning to protest funding inequities, Meeks said.

The protest is not aimed at the Cubs or Tribune Co., which owns the team and the Chicago Tribune, he said. Rather, Meeks said, he is using the media attention surrounding the Cubs' playoff berth to spotlight the issue of unequal school funding.

"The eyes of the nation will be on Chicago, and we want the nation to know how despicable Illinois has become in funding schools," he said. "We cannot sit idly by and be content to have good sports teams and bad schools."

Bail set for man arrested near Obama's house

A grandson of the late Chicago Defender publisher John Sengstacke approached Sen. Barack Obama's Chicago residence early Tuesday saying he was looking for a job.

Omhari L. Sengstacke, 31, of the 3400 block of South Prairie Avenue was held in lieu of $250,000 bail by Cook County Circuit Judge Adam Bourgeois Jr. on charges of trespassing and unlawful use of a weapon by a felon.

About 1 a.m. Tuesday, Sengstacke allegedly approached Chicago police officers guarding the home. Concrete barricades and no-trespassing signs are posted to prevent access to the senator's Kenwood house, authorities said.

"The defendant approached the officers and indicated he wanted to speak to Sen. Obama because he wanted a job," Assistant State's Atty. Erin Antonietti said.

He was turned away by the officers and returned a second time with the same request. When he was rebuffed a second time, he went to his 2002 BMW parked up the street, Antonietti said.

"The defendant returned a third time and told the officers he needed to go to the senator's campaign office, and on this occasion he crossed into the restricted area and was placed under arrest," the prosecutor said.

Police then searched Sengstacke's car and allegedly found a .40-caliber handgun loaded with two live rounds and a bulletproof vest, authorities said.

Court records indicated that Sengstacke has a lengthy history of arrests.

Bill to restore funds could be good news for Chicago transit

The financial burden of providing free rides to some passengers could get a little lighter on the CTA, Metra and Pace because the legislature is trying to restore millions of dollars in state subsidies for the agencies that Gov. Blagojevich previously eliminated, officials said Wednesday.

But it remained unclear whether Blagojevich, who spearheaded the free rides for seniors, would go along with reinstating $37.3 million in state aid intended to bridge the gap from the reduced fares that the transit agencies collect from students and some disabled riders.

The governor's office said it was still considering the bill restoring funding that was approved Tuesday by the General Assembly.

ONLY THE MIDWEST'S #1 MITSU DEALER HAS THE MIDWEST'S #1 MITSU SELECTION!**

GRAND'S GOT IT!

GRAND MITSUBISHI

MITSUBISHI MOTORS

BENSENVILLE/ELMHURST

#9182

THE ALL NEW 2009 LANCER

- 152 Horsepower MIVEC engine
- Power windows/mirrors
- Adjustable steering wheel
- Multi-info display
- Adjustable rear headrests
- Intermittent wipers
- 12V accessories outlet
- 140-watt multi-speaker
- AM/FM/CD & MP3 audio system
- Tire-pressure monitoring system
- Anti-theft engine immobilizer
- Daytime running lights
- LATCH child safety system
- 7-airbag safety system
- Advanced front airbags
- Front dual side impact airbags
- Front/rear curtain airbags
- Driver's knee airbag
- Auto-off halogen headlamps
- Roof-mounted antenna

NOW ONLY $11,998!* OR $79 PER MO./24 MONTH SHORT TERM LEASE^^

97 LANCERS Available ALL Models & Colors!!

UP TO 551 MILES†† BETWEEN FILL-UPS!!

0% APR^ FOR 72 MONTHS

101 OUTLANDERS Available ALL Models & Colors!!

UP TO 498 MILES†† BETWEEN FILL-UPS!!

#8548

NEW 2008 OUTLANDER

- Automatic trans. • Air conditioning
- Power windows & locks
- Power mirrors
- 140-watt CD/MP3 audio system
- 6-speakers
- Multi-info dot-matrix display
- Active skid control
- 4-wheel disc ABS brakes
- Elec. brake force distribution
- Advanced dual stage front airbags
- Roll sensing side-curtain airbags
- 60/40 split reclining seats
- Folding rear seatback
- Tilt wheel/Cruise control
- Remote keyless entry
- 9-cup holders
- 13 storage compartments
- Alum. roof panel
- Flap/fold tailgate • LED tail lamps
- Duel exhaust finisher

• *And MUCH, MUCH MORE!*

NOW ONLY $15,998!* OR $169 PER MO.^^

MRs ARE HERE!

THE NEXT GENERATION EVO HAS ARRIVED!

2.9% APR FINANCING

Available to qualified buyers

MOST NEW MITSUBISHI CARS & SUVS INCLUDE:

- 5/60 — 5-Year/60,000 Mile BUMPER-TO-BUMPER Limited Warranty
- 10/100 — 10-Year/100,000 Mile Powertrain Limited Warranty
- 7/100 — 7-Year/100,000 Mile Anti-Corrosion/Perforation Warranty
- 5 — 5-Year/Unlimited Mile Comprehensive Roadside Assistance

ADDITIONAL $1000 OWNER LOYALTY REBATE†

NEW 2009 ECLIPSE

#9281

UP TO 549 MILES†† BETWEEN FILL-UPS!!

NOW ONLY $15,998!* OR $199 PER MO.

UP TO 566 MILES†† BETWEEN FILL-UPS!!

COMPLETELY REDESIGNED THE ALL NEW

2009 GALANT

#9015

NOW ONLY $13,998!*

- 160 horsepower MIVEC engine
- Sportronic shift auto transmission
- ABS brakes • Floor mats
- Power side mirrors • 16" wheels
- Air conditioning
- Power windows/locks/mirrors
- Keyless entry • Cruise control
- Speed-sense power steering
- Ice-blue gauge illum.
- 140-watt AM/FM/CD 6-speaker audio system
- 6-way driver's seat/lumbar support
- Intermittent wipers
- LATCH child safety system
- Advanced front SRS airbags
- Front/rear curtain airbags
- Tire pressure-monitoring system
- Auto-off Halogen headlamps

NEW 2008 RAIDER EXTENDED CAB

#8374

UP TO 528 MILES†† BETWEEN FILL-UPS!!

NOW ONLY $10,998!*

^^24-month lease (48 mos. Outlander/60 mos. Eclipse) with qualified credit. $2000 down payment at inception plus tax, title, lic., doc. fee, lease acq. fee, first payment and refundable sec. deposit of $150/Lancer, $200/Galant, $250/Eclipse and Outlander.

GRAND MITSUBISHI'S MILLION DOLLAR PRE-OWNED CENTER

3-MONTH/3,000-MILE WARRANTY ON ALL ADVERTISED USED VEHICLES!!#

1999 DODGE DURANGO Fully equipped! Buy of the Week!	$3,999*
1994 FORD RANGER Good MPG and only 40K cert. miles.	$4,999*
1992 CHRYSLER SEBRING CONVERTIBLE Loaded! A great value for only.	$4,999*
2001 MITSUBISHI MIRAGE Great MPG, auto, air and more.	$4,999*
2002 CHEVY CAVALIER Great MPG! Great Value!	$4,999*
2004 DODGE INTREPID Auto, air, full power, great value at	$5,999*
2001 CADILLAC CATERA Cadillac luxury! Great MPG!.	$5,999*
2003 MITSUBISHI GALANT Automatic trans., air conditioning, full power equipment and good MPG!.	$5,999*
2001 DODGE RAM PICK-UP Perfect Work truck!	$5,999*
2004 SATURN ION Auto, air, full power and good MPG!	$7,999*
2002 FORD ESCAPE Fully equipped. Great value at only.	$7,999*
1992 MITSUBISHI 3000 GT Very rare! We've got it for only.	$8,999*
2003 MITSUBISHI LANCER RALLY O.Z. Special O.Z. edition. Must See!.	$8,999*
2005 DODGE NEON SXT Great MPG! Auto, air and much more.	$8,999*
2008 CHEVY AVEO Great MPG. Why buy new?	$9,999*
2002 MITSUBISHI DIAMANTE Absolutely loaded and priced right at only	$9,999*
2006 MITSUBISHI LANCER Great MPG! Loaded! Great Price!	$10,499*
2004 MAZDA 3 Auto, air, full power, sporty and fun!	$11,999*
2007 CHEVY COBALT Save now and later with outstanding fuel-efficiency!	$12,999*
2007 KIA OPTIMA Auto, air, full power and good MPG.	$12,999*
2003 FORD ESCAPE 4X4 Loaded! Good MPG.	$12,999*
2005 HYUNDAI SANTA FE Good fuel economy, fun to drive!	$13,999*
2005 TOYOTA HIGHLANDER Good MPG! Loaded with features!.	$14,999*
2004 CADILLAC CTS Cadillac Luxury for a lot less than you thought!	$16,999*
2004 CADILLAC SRX AWD Loaded with luxury Cadillac features including NAV!	$16,999*
2005 NISSAN MAXIMA 3.5 SL Loaded with power features. Great value at	$17,999*
2004 CADILLAC ESCALADE ESV AWD Loaded, loaded, loaded with Cadillac luxury features!	$18,999*
2005 MITSUBISHI MONTERO LIMITED Loaded! Don't wait! Nice Monteros sell fast!	$21,999*
2006 TOYOTA PRIUS HYBRID Very HARD-TO-FIND! Don't wait!	$21,999*
2005 NISSAN 350Z CONV. The perfect car for Summer driving! Loaded!	$24,495*

FINANCING TROUBLES?

DON'T WAIT, CALL WAYNE! Let our credit specialists get you the financing you deserve. 773-704-9505

WE SPEAK YOUR LANGUAGE!

• SPANISH • POLISH • RUSSIAN • TAGALOG • SERBIAN • ARMENIAN & ENGLISH!

DIAMOND CHAPTER OF EXCELLENCE

YOU'RE MINUTES AWAY FROM A BETTER DEAL!!

303 W. GRAND AVE. BENSENVILLE

(630) 860-3100 www.GrandMitsu.com

SALES: M-F 9AM to 9PM, SAT 9AM to 6PM SERVICE: M-F 7:30AM to 6PM, SAT 8AM to 4PM

**Based on sales volume since August 2007. *New/used car prices plus tax, title, lic. and doc. fee. All incentives applied to new car prices. ^On select models with qualified credit in lieu of rebate. $13.89 per month per thousand financed regardless of down payment. # Limited powertrain warranty. See dealer for details. †Available to qualified buyers. ††EPA highway estimates, your mileage will vary. Dealer is not responsible for typographical errors in this ad. Offers valid for 3 days or while supplies last. Photos may not represent actual vehicles. Incentives available at time of deadline and are subject to change at the manufacturer's discretion.

1 Dome deflates

The roof of the RCA Dome in Indianapolis falls Wednesday after 16 large fans that kept the fabric roof aloft were shut down. The dome is being demolished now that the Indianapolis Colts have moved to the nearby Lucas Oil Stadium. AP

2 Fugitive mom sentenced

A woman who escaped from a Michigan prison 32 years ago and lived on the lam as a suburban San Diego mother was sentenced to probation Wednesday, five months after her capture. Susan LeFevre (above) had already served 14 months in prison on a drug conviction when she escaped. AP

3 Obama effigy found

Officials of a small Christian university in Newberg, Ore., say a life-size cardboard effigy of Barack Obama was hung from a campus tree, suspended with fishing line around the neck. "We will not tolerate such displays and condemn it in the strongest terms," George Fox University President Robin Baker said.

4 Man killed by train

A commuter train struck and killed a man in L.A. Wednesday and witnesses told police they saw him jump onto the tracks, police said. The man, approximately 50 years old, died at the scene, officials said.

5 15 years for beating

A Florida man has been sentenced to 15 years in prison for his part in three attacks on homeless men in Ft. Lauderdale in 2006. William Ammons, 21, says he drove his friends to the attacks and struck one sleeping man with a plastic sword. He also said he fired a paintball gun at another man.

6 Pentagon budget passed

The House passed a $630 billion-plus spending bill Wednesday that wraps together a record Pentagon budget with aid for automakers and natural disaster victims, and increased health care for veterans returning from Iraq and Afghanistan. The Senate is expected to approve it.

Bystanders pull students from burning bus

7 CITRA, Fla. A tractor-trailer driver was on his cell phone when he slammed into a school bus in north Florida, police said Wednesday. A 13-year-old girl died, but officials are crediting heroic passers-by who pulled students off the burning bus with preventing an even bigger tragedy.

"This was a tragedy, but it's also a miracle," Marion County Superintendent of Schools Jim Yancey told the Ocala Star-Banner. "We're lucky one person got out of there alive."

9 INJURED

In addition to the 13-year-old girl who was killed in the crash, nine other students were injured—two critically.

There were 21 students on the bus when 30-year-old Reinaldo Gonzalez's truck rear-ended it Tuesday, police said. Both vehicles caught fire.

Gonzalez "said that he was using the phone just prior to the crash and he looked up and noticed that the bus had stopped," said Florida Highway Patrol Lt. Pat Riordan. "It was certainly a distraction."

Charges against Gonzalez are pending, Riordan said.

Yancey said at least four bystanders helped students off the bus.

Rescuer James Horton, a father of three, saw the crash as he drove on the highway and rushed to help.

"The Lord put us all there for that reason—to save those children," Horton said.

8 GALVESTON, Texas Galveston resident Patricia Davis, 53, surveys her badly damaged apartment Wednesday after arriving home for the first time since the island city was blasted by Hurricane Ike nearly two weeks ago. AP

You've got too much e-mail

A study published Wednesday by the Pew Internet and American Life Project shows that workers have mixed feelings about the increased use of e-mail and the Internet in the last few years.

96%
In a survey of 2,134 adults in March and April, this many used e-mail, the Web or cell phones

46%
Said mobile devices and computers increase the demands that they work more hours

49%
Said the technologies make it harder to disconnect from work when they should be off

50%
Workers who check work e-mail on weekends

THIS IS THE YEAR.

THIS IS THE BEER.

BUD LIGHT

BUD LIGHT BEER

Brewed with the Finest Ingredients for a Refreshingly Smooth Taste

Anheuser-Busch, Inc.
St. Louis, Mo.
12 Fl. Oz.

CUBS

CONGRATS, CUBS FANS. ENJOY EVERY ROUND WITH JUST THE RIGHT TASTE. BUD LIGHT. THE DIFFERENCE IS DRINKABILITY.

RESPONSIBILITY MATTERS®

©2008 Anheuser-Busch, Inc., Bud Light® Beer, St. Louis, MO
Major League Baseball trademarks and copyrights are used with permission of Major League Baseball Properties, Inc.

1 Backed-up borders

Tourists on Wednesday walk by trucks in Evzonoi. Hundreds of vehicles were stopped at borders in Greece due to a 48-hour rolling strike by custom officers. GETTY IMAGES

2 Inspectors out

North Korea kicked out UN weapons inspectors from a plant that previously produced weapons-grade plutonium and notified the nuclear watchdog that it would restart operations as early as next week, the International Atomic Energy Agency said Wednesday in Vienna.

Cuba lays blame

Cuba's vice president tore into the U.S. and other industrial countries on Wednesday, blaming them for skyrocketing oil prices and accusing them of siphoning natural resources from the developing world.

3 Plane threat

An Israeli airliner that received a fighter jet escort after a bomb threat landed safely Wednesday at an airport outside Tel Aviv, authorities said. No bomb was found.

4 Singer speaks out

A transsexual singer charged with illegally criticizing mandatory military service in Turkey said in an Ankara court Wednesday she would say the same thing again.

5 China in space

Russian technicians will help direct China's first-ever spacewalk this week, setting the stage for expanded cooperation between the sides, a spokesman for China's space program said Wednesday in Jiuquan, China.

6 U.S. pressures Iraq

Under intense U.S. pressure, Iraq's parliament approved a law Wednesday paving the way for the first provincial elections in four years following months of deadlock that American commanders warned could jeopardize the dramatic decline in violence.

7 Bombing arrest

Indian police have arrested a founder of the little-known Islamic militant group that has claimed responsibility for a wave of bombings that killed more than 120 people in three northern Indian cities this year, authorities in Mumbai said Wednesday.

8 KAUHAJOKI, Finland The gunman in Finland's latest school shooting likely bought his gun in the town where a teenager went on another rampage less than a year ago, police said Wednesday. Matti Saari, 22, bought a .22-caliber gun at a store in Jokela, and on Tuesday killed 10 people and himself, police said. Last November, 18-year-old Pekka-Eric Auvinen likely got his gun at the same store and went on to kill eight people and himself, they said. GETTY IMAGES

Chinese imports banned

9 HONG KONG More than a dozen countries—from Indonesia to Colombia—have banned or recalled Chinese dairy products amid fears over a widening tainted milk scandal that has killed four Chinese babies and sickened thousands of others.

Worries that compromised ingredients may have contaminated other foods like yogurts, cookies and candies have led several more countries, from Canada to Australia, to step up testing of Chinese imports.

The health scare has hit hardest in Asia, where nervous parents have rushed their children to hospitals for health checkups in recent days after China revealed that baby formula laced with the industrial chemical melamine had killed four babies and sickened 54,000.

Melamine is used to make plastics and fertilizer. It can cause kidney stones and lead to kidney failure.

Since the scandal broke two weeks ago, Bangladesh, Brunei, Japan, Malaysia, Philippines, Singapore, Taiwan, Burundi, Kenya and Gabon have placed at least partial bans on Chinese dairy imports or foods that may contain milk. Vietnam has ordered testing of all Chinese milk products and pulled several thousand gallons of milk from supermarket shelves.

On Wednesday, Indonesia issued a sweeping ban covering 28 products—everything from liquid milk to Oreos and Snickers—out of concern they might be poisoned with adulterated Chinese dairy.

France does not import Chinese dairy products but it also halted imports of Chinese biscuits, candy or other such foods that could contain Chinese dairy derivatives. The government described the measure as a precaution.

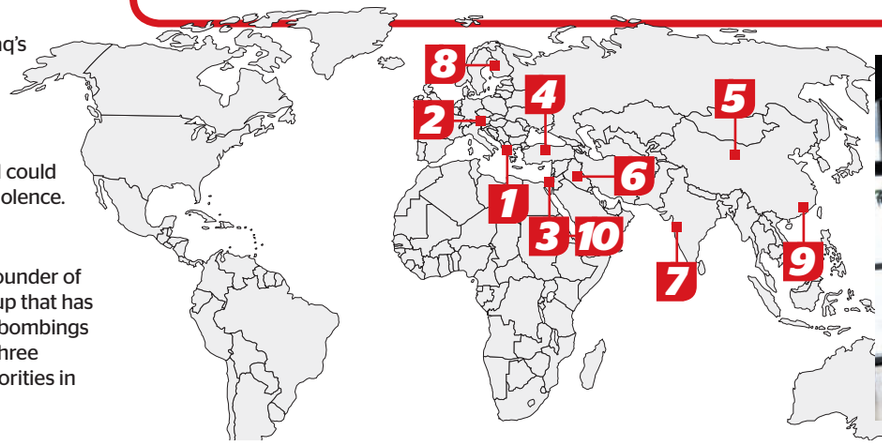

$10K

10 Albert Einstein's long-lost telescope, forgotten for decades in a Jerusalem storage shed, goes on display this week after three years and $10,000 spent restoring the relic.

1920 88 years 2008 Darvin

Anniversary Sale

Starts this Friday!

Come in and register for a chance to win a share of over $67,000 in furniture prizes! Grand Prize $10,000 Shopping Spree!**

LANE LEATHER Chaise Double Reclining Sofa

After a crazy and hectic day, relax in the comforts of this leather match double reclining sofa. Nailhead trim and plush cushioning create a design masterpiece for your room. Matching double reclining loveseat and swivel glider recliner also available at tremendous savings.

LEATHER Double Reclining Sofa $1299

No Payments, No Interest 'til July 2010*

And, As Always NO INTEREST ACCRUES!

*Any purchase of $999 or more on the Darvin credit card plan is eligible for this credit promotion except previous orders, clearance items, or in combination with any other discount offer subject to credit approval by HSBC Bank Nevada, N.A.. Minimum deposit required. Finance charge will not be imposed on these purchases and payments will not be required until July 2010 if your account is kept current. Standard rate of 21.6% A.P.R. for accounts kept current. Otherwise the default rate of 25.6% A.P.R. will apply to all balances. Minimum finance charge $2.00. Minimum monthly payment is the greater of $20 or 1% of the picked-up or delivered merchandise. Certain rules apply to the allocation of payments and finance charges on your promotional purchase if you make more than one purchase on your Darvin Credit Card. Call 1-888-367-4310 or review your cardholder agreement for information. *All applicable sales tax and delivery charges must be paid by winners of all Furniture Prizes in accordance with all state, county and local laws. Furniture Prize values are based off of our "Compare To" price. Must be 21 years of age. Only one entry per person. All Darvin employees, their families, and affiliates are not eligible. Winners must take delivery or pickup of prizes within 30 days of notification. No purchase necessary. Drawing will be held at 6:00pm on 12/1/08. This ad was prepared in advance, and some quantities may be limited and/or will not arrive on schedule. Orders may be taken against incoming stock. Not responsible for typographical errors. Finance offer and sale ends 9/29/08.

FAMILY OWNED SINCE 1920 Darvin® FURNITURE

Visit our Website at www.darvin.com

FREE DESIGN SERVICES AVAILABLE

15400 La Grange Road, Route 45 (3 Blocks South of Orland Square) Orland Park, IL 60462 (708) 460-4100

KINCAID home furnishings CENTURY Broyhill Better Homes and Gardens Lane HOME FURNISHINGS BERKLINE® Stanley Sealy Serta TEMPUR-PEDIC Simmons LA-Z-BOY kidz BERNHARDT KaraStan Flexsteel America's Seating Specialist & More!

SPECIAL STORE HOURS: SATURDAY - 10 TO 5:30 • SUNDAY - 11 TO 5 • MONDAY-FRIDAY - 10 TO 9

THE BEDDING EXPERTS

Only Chicagoland's #1 Sealy Dealer has these savings!

Sealy

21 INCH PILLLOWTOP QUEEN SET

$699

Twin $399 • Full $649
King $949

Sale Ends Tuesday!

Ask...The BEDDING EXPERTS

"Why should I buy a Sealy Posturepedic?"

Sealy Posturepedic offers patented proper back support while delivering choices of comfort. It was designed by orthopedic surgeons for perfect spine alignment. It's America's #1 best selling mattress!

TORCHLIGHT EXTRA FIRM

SALE
TWIN SET . . .$249
FULL SET . . .$379
KING SET . . .$649
$399 QUEEN SET

NANTUCKET PLUSH

SALE
TWIN SET . . .$349
FULL SET . . .$449
KING SET . . .$849
$499 QUEEN SET

SONORA FIRM

SALE
TWIN SET $379
FULL SET.....$549
KING SET.....$899
$599 QUEEN SET

Posturepedic LOGANBERRY FIRM

SALE
TWIN SET $599
FULL SET.....$779
KING SET.....$1099
$799 QUEEN SET

Posturepedic MAPLE OAK CUSHION FIRM

SALE
TWIN SET $699
FULL SET.....$849
KING SET.....$1299
$899 QUEEN SET

Posturepedic VASSER ULTRA PLUSH

SALE
TWIN SET $799
FULL SET.....$949
KING SET.....$1399
$999 QUEEN SET

BLUE LAKE MEMORY FOAM

SALE
TWIN SET $899
FULL SET.....$1079
KING SET.....$1599
$1099 QUEEN SET

Posturepedic DIAMOND PILLOWTOP

SALE
TWIN SET $1349
FULL SET.....$1549
KING SET.....$2199
$1699 QUEEN SET

STEARNS & FOSTER

You Deserve a Stearns & Foster

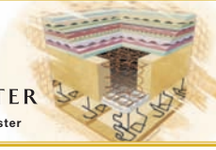

Silk Road Cushion Firm $1099 QUEEN SET
Twin SET $879 • Full SET $1049
King SET $1599

Zen Garden Plush $1299 QUEEN SET
Twin SET $1079 • Full SET $1249
King SET $1799

Zen Temple Firm $1399 QUEEN SET
Twin SET $1179 • Full SET $1349
King SET $1899

Summer Palace Ultra Plush Pillowtop $1499 QUEEN SET
Twin SET $1279 • Full SET $1449
King SET $1999

FREE DELIVERY* • 0% FINANCING* • $1000 INSTANT CREDIT* • 1 YEAR LOWEST PRICE GUARANTEE

FREE mattress!

New York $168

Lynx Click Bed $299

Fenton Complete Queen Bed $299*
* Mattress Extra

FREE pillow!

Adjustable Bed w/Memory Foam Mattress $999

*SEE STORE FOR DETAILS. NOT VALID ON PRIOR PURCHASES. **WITH PREMIUM SET. PHOTOS FOR ILLUSTRATION ONLY. © BEDDING EXPERTS, 2008. PRICES AND OFFERS IN THIS AD NOT VALID WITH OTHER OFFERS OR PRIOR SALES. FOR COMPLETE WARRANTY DETAILS, SEE MANUFACTURERS' WARRANTY AT OUR STORES. CERTAIN ITEMS MAY NOT BE AVAILABLE FOR PICK UP AT ALL STORES. MATTRESS VALUE PRICES ARE OFFERING PRICES ONLY AND MAY OR MAY NOT HAVE RESULTED IN SALES.

OVER 100+ CHICAGOLAND LOCATIONS TO SERVE YOU! • 1-888-EXPERTS TO SPEAK DIRECTLY TO STORE NEAREST YOU! • WWW.BEDDINGEXPERTS.COM

Where dreams come true!
THE BEDDING EXPERTS INC.
www.beddingexperts.com • We Deliver America • Since 1983

CALL IN YOUR ORDER!
1-866-395-5511

PROUD SPONSORS OF share your SOLES MAKE-A-WISH Make-A-Wish Foundation® of Illinois

Early Bird Special BUY BY NOON GET 10% OFF

HOURS: MONDAY THRU FRIDAY 10 AM TO 8:30 PM
SATURDAY 10 AM TO 6:30 PM • SUNDAY 11 TO 5 PM

ILLINOIS

CHICAGO
ANDERSONVILLE 5028 N. Clark, 773-769-4611
ARCHER 6108 S. Archer Ave.,773-582-0200
BEVERLY 2233 W. 95th St., 773-238-6700
BRIDGEPORT 3459 S. Halsted Rd., 773-376-5396
BRIGHTON PARK 6630 S. Pulaski Rd., 773-767-4170
BUCKTOWN 1960 N. Damen, 773-489-0911
BURBANK 8111 S. Cicero Ave., 773-767-2446
CHATHAM 205 W. 87th Ave., 773-846-8775
EAST SIDE 10542 S. Ewing Ave., 773-375-7581
ELMWOOD PARK 3235 N. Harlem Ave., 773-202-8855
GAGE PARK 5501 S. California, 773-776-7748
HYDE PARK 1447 E. 53rd Street, 773-363-6389
IRVING PARK 4230 W. Irving Park Rd., 773-736-9900
KILBOURN PARK 3302 N. Milwaukee Ave., 773-205-5576
LAKEVIEW EAST 3145 N. Halsted St., 773-871-3636
LAKEVIEW WEST 1158 W. Belmont Ave., 773-296-2557
LINCOLN PARK 2340 N. Clybourn, 773-348-4455
LINCOLN PARK SOUTH 2156 N. Clybourn, 773-248-9600
LINCOLN PARK/DEPAUL 1157 W. Diversey, 773-880-6455
LOGAN SQUARE CLEARANCE CENTER 2581 N. Elston, 773-252-2780
MARYNOOK 1525 E. 87th Street, 773-375-0640
OLD TOWN/GOLD COAST 1747 N. Sheffield, 312-337-4635
PORTAGE PARK 4800 W. Irving Park Rd., 773-481-6683
PORTAGE PARK SOUTH 3101. N. Central Ave., 773-413-2025
RAVENSWOOD 2401 W. Lawrence Ave., 773-275-5170
W. RODGERS PARK CLEARANCE CENTER 6019 N. Lincoln, 773-761-8570
SOUTH LOOP 614 W. Roosevelt Rd., 312-939-2955
SUMMIT/CHICAGO 7205 W. 63rd Street, 708-458-4007
WRIGLEYVILLE 3941 N. AshlandAve., 773-309-3849

ALGONQUIN 1499 Randall Road, 847-658-0022
ALSIP 12274 S. Pulaski, 708-272-5992
ARLINGTON HEIGHTS/BUFFALO GROVE 1970 N. Arlington Rd., 847-797-7966
AURORA/FOX VALLEY/NAPERVILLE 4300 New York St., 630-499-5966
BARRINGTON 116 N. Northwest Hwy., 847-381-2440
BATAVIA 205 N. Randall Rd., 630-761-1355
BEDFORD PARK 7446 S. Cicero Ave., 708-563-2359
BERWYN 6800 W. Cermak, 708-484-3381
BLOOMINGDALE 76 Stratford Dr., 630-893-8722
BOLINGBROOK 131 S. Weber Rd., 630-771-0663
BRADLEY/BOURBONNAIS CLEARANCE CENTER! 1569 N. State Rt. 50. 815-929-1992
BRIDGEVIEW/BURBANK 7917 S. Harlem, 708-233-0359
CALUMET CITY 1825 E. 159th St., 708-891-0505
COUNTRY CLUB HILLS 4175 W. 167th St. 708-647-1790
COUNTRYSIDE 5400 S. LaGrange Ave. 708-352-0269
CRYSTAL LAKE SUPER CLEARANCE CENTER! 325 W. Virgina St., 815-444-8944
DOWNERS GROVE 1310 W. 75th St., 630-353-1100
DOWNERS GROVE SOUTH 1640 W. 75th St., 630-969-1112
DOWNERS GROVE NORTH 1530-1532 Ogden Ave., 630-769-9307
EVERGREEN PARK 2759 W. 95th St., 708-346-0011
EVERGREEN PARK FURNITURE CLEARANCE CENTER 2958 W. 95th Street 708-425-4229
FRANKFORT 11143 W. Lincoln Hwy., 815-464-5161
GLEN ELLYN 549 W. Roosevelt, 630-942-9466
GURNEE CLEARANCE CENTER 7055A Grand Ave., 847-856-3153
HARWOOD HEIGHTS 4602 N. Harlem, 708-867-8303
HIGHLAND PARK/NORTHBROOK STEARNS & FOSTER SUPERSTORE 125 Skokie Valley Rd., 847-831-9570
HILLSIDE 4004 W. Roosevelt Rd., 708-493-2123
HOMEWOOD 17960 S. Halsted, 708-957-2752
JOLIET 2949 W. Jefferson St, 815-730-9800
JOLIET COMMONS 2641 Plainfield Rd. (Rt. 30), 815-436-7211
LAKE ZURICH 571 N. Rand Rd., 847-438-9905
LANSING 16911 S. Torrence, 708-418-1446
LOMBARD SUPER CLEARANCE CENTER 1208 E. Roosevelt Rd., 630-620-7370
MATTESON 4724 Lincoln Hwy., 708-503-1912
MATTESON 4852 Lincoln Hwy., 708-748-7786
MC HENRY 1763 Richmond Rd., 815-344-2101
MELROSE PARK CLEARANCE CENTER 1360 Winston Plaza, 708-343-3303
MORTON GROVE 7130 W. Dempster, 847-470-0222
MUNDELEIN 421 Rt. 60, 847-566-0606
NAPERVILLE/AURORA 740 N. Rte. 59, 630-898-8867
NEW LENOX 2514 E Lincoln Hwy, 815-717-9014
NILES 9519 N. Milwaukee Ave., 847-966-1115
NILES/SKOKIE 5708 W. Touhy, 847-588-2240
NORRIDGE/HARLEM-IRVING 7235 W. Forrest Preserve Dr., 708-453-3227
OAK LAWN 4803 W. 95th St., 708-424-3111
OAK PARK 1149 Garfield, 708-524-0090
ORLAND PARK 14724 LaGrange Rd., 708-403-2999
ORLAND PARK 15022 S. LaGrange Rd, 708-364-1033
OSWEGO 2872-74 Rt 34, 630-551-2482
PALATINE CLEARANCE CENTER 1252 E. Dundee Road, 847-358-9925
PLAINFIELD/SHOREWOOD 1528 Rt. 59, 815-230-3914
ROUNDLAKE BEACH 254 E. Rollins Rd., 847-546-8582
SCHAUMBURG SUPERSTORE! 62 E. Golf Rd., 847-882-2549
SCHAUMBURG/STREAMWOOD 2562 W. Schaumburg Rd., 847-839-0988
SKOKIE CLEARANCE CENTER 4835 W. Dempster Ave, 847-673-9086
ST. CHARLES/GENEVA 962 S. Randall Rd. 630-587-2910
ST. CHARLES/WEST CHICAGO 3755 E. Main St., 630-685-2451
SUMMIT/CHICAGO 7205 W. 63rd Street, 708-458-4007
TINLEY PARK 16005 Harlem Ave., 708-532-9492
VERNON HILLS 701 N. Milwaukee Ave. 847-968-5475 **S.E. corner of Townline Rd. & Milwaukee Ave.**
VILLA PARK 70 E. North Ave., 630-941-9229
VILLA PARK 383 E. North Ave., 630-833-0800
WEST DUNDEE 705 S. Rt. 31 Century Plaza, 847-836-8866
WORTH OUTLET CLEARANCE CENTER 6710 W. 111th St., 708-361-3230

INDIANA

CROWN POINT 906 N. Main St., 219-662-8040
DYER 875 Route 30, 219-865-9904
HAMMOND OUTLET CLEARANCE CENTER 6715 Indianapolis Blvd., 219-554-0904
HIGHLAND 10431 Indianapolis Blvd., 219-924-4699
MERRILLVILLE 1825 E. 80th Ave., 219-769-6804
MICHIGAN CITY OUTLET CLEARANCE CENTER 5510 N. U.S. Rt. 421 219-879-8250
PORTAGE GRAND OPENING! 6204 U.S. Highway 6, 219-764-7300
VALPARAISO 2310 LaPorte, 219-464-4200

WISCONSIN

KENOSHA 4017 75th St, 262-948-1034

SHERMAN DODGE SPRINTER FIVE STAR OF SKOKIE

YOUR BUSINESSLINK® DEALER DODGE

CALL WALTER

#1 LARGEST DODGE DEALERSHIP FOR 8 YEARS!

700 VEHICLES AVAILABLE!

2000 2001 2002 2003 2004 2005 2006 2007

0% x 72 MOS ON SELECT NEW MODELS* OR $500 TO $10,000 IN REBATES AVAILABLE*

NEW 2009 DODGE JOURNEY

25 MPG†

3 AT THIS PRICE 62 AVAILABLE

LIFETIME POWERTRAIN WARRANTY

Stk# 0058

- 2.4L 4Cyl.
- 4Speed VLP Transmission
- Anti-Lock Brakes
- PW/PL
- Traction Control
- Telescopic Tilt Wheel
- Century Key Alarm System
- Advanced Multi-Stage Airbags
- Air Conditioning
- Pwr Heated Mirrors
- Tire Pressure Monitoring System
- 6 Speakers
- Tinted Glass
- Bucket Seats
- Illuminated Cup Holders
- Rear Window Defroster

PURCHASE FOR: $16,439**

NEW 2008 DODGE GRAND CARAVAN SE

26 MPG†

196 AVAILABLE

LIFETIME POWERTRAIN WARRANTY

- 3.3L OHV Engine
- Rear Window Defroster
- Advanced Multi Stage Airbags
- 4 Speakers
- Power Windows
- Power Locks
- Int. Windshield Wipers
- Tilt
- 20 Gallon Tank
- Tire Pressure Monitoring System
- AM/FM/CD/MP3
- Tint Glass Windows
- Stk# 7915

PURCHASE FOR: $15,569** • SAVE - $5,893++ • OUR LOWEST PRICE EVER!

NEW 2009 DODGE CHALLENGER SE

LIFETIME POWERTRAIN WARRANTY

Stk# 0122

- Front Bucket Seats
- Front & Side Curtain Air Bags
- 17" Aluminum Wheels
- Solar Control Glass
- Power Accessory Delay
- Tire Pressure Monitoring System
- Outside Temp. Display
- Folding Flat Load Floor Storage

PURCHASE FOR: $22,190**

NEW 2008 DODGE CALIBER

29 MPG†

5 AT THIS PRICE 35 AVAILABLE

LIFETIME POWERTRAIN WARRANTY

Stk#8368

- Illuminated Cup holder
- Sentry Theft Deterrent System
- Dunlap Brand Tires
- Variable Intermittent Wipers
- Rear Wiper
- AM/FM/CD Player
- Tire Pressure Monitoring System
- 13.6 Gallon Fuel Tank
- Sliding Armrest with Cell Phone Holder
- Halogen Headlamps
- Rear Spoiler
- Solar Control Glass
- Tilt Wheel
- Sliding Sun visors w/Mirrors

5 STAR CRASH TEST RATED BY THE NHTSA

PURCHASE FOR: $11,995** OR BUY FOR ONLY: $154/MO#

NEW 2008 DODGE CHARGER Stk# 8373

26 MPG†

LIFETIME POWERTRAIN WARRANTY

- Tire Pressure Monitoring System
- Tinted Glass
- Front And Rear Climate Control Outlets
- Advanced Multi-stage Airbags
- 4 Wheel Independent Suspension
- Power Accessory Delay
- Speed Control
- Speed Sensitive Power Locks

PURCHASE FOR: $17,697**

$500 DOWN DELIVERS^

USED CAR PAYMENTS INCLUDE TAX, TITLE, LICENSE & DOC FEE

GOOD CREDIT? - BAD CREDIT? CALL NOW 877-906-6008

THE SHERMAN ADVANTAGE

- 6 MONTH/ 6,000 MILE WARRANTY On most used vehicles***
- plus 7-DAY EXCHANGE PROGRAM On most used vehicles††
- plus CARFAX/ AUTOCHECK & SERVICE HISTORY REPORT On most used vehicles
- plus RECEIVE THE HIGHEST VALUE FOR YOUR TRADE-IN^^

'01 FORD EXPLORER XLT 4DR. #P13972A CASH PRICE! $4,970	'99 JEEP GRAND CHEROKEE LAREDO GREY #207604A CASH PRICE! $5,970	'04 DODGE INTREPID SE #P13989B $5,970 OR $139^ PER MO. WITH ONLY $500 DOWN!	'68 MERCURY COUGAR GT 65K MILES #P14181A CASH PRICE! $7,970	'02 FORD WINDSTAR LX 4DR $7,970 OR $173^ PER MO. WITH ONLY $500 DOWN!	'02 DODGE RAM CONV. VAN #8409A $7,970 OR $169^ PER MO. WITH ONLY $500 DOWN!	'02 DODGE RAM CONVERSION VAN 6CYL. WHITE #P1443 $7,970 OR $169^ PER MO. WITH ONLY $500 DOWN!	'00 CHEVY MONTE CARLO LS #P14395A $8,970 OR $169^ PER MO. WITH ONLY $500 DOWN!
'01 DODGE RAM 1500 REG CAB 4X4 SILVER #206279A $8,970 OR $191^ PER MO. WITH ONLY $500 DOWN!	'01 DODGE RAM REG. CAB 4X4 #8279A $9,870 OR $209^ PER MO. WITH ONLY $500 DOWN!	'04 PONTIAC GRAND AM SE 6 CYL #P14378 $9,970 OR $187^ PER MO. WITH ONLY $500 DOWN!	'05 CHEVY IMPALA LS HURRY #7705A $9,970 OR $187^ PER MO. WITH ONLY $500 DOWN!	'05 FORD TAURUS SE 6CYL. LEATHER #P14449 $9,970 OR $217^ PER MO. WITH ONLY $500 DOWN!	'06 DODGE CARAVAN SE 7-PASS #6852A $10,970 OR $203^ PER MO. WITH ONLY $500 DOWN!	'01 INFINITI QX4 TOTAL LUXURY #7649A $10,970 OR $206^ PER MO. WITH ONLY $500 DOWN!	'05 CHEVY MALIBU LS GOLD #P14365 $10,970 OR $206^ PER MO. WITH ONLY $500 DOWN!
'06 CHRYSLER PT CRUISER VANILLA #P14313 $10,970 OR $206^ PER MO. WITH ONLY $500 DOWN!	'03 JEEP LIBERTY SPORT 4WD $11,970 OR $226^ PER MO. WITH ONLY $500 DOWN!	'06 FORD FOCUS SES RED. #P14420 $11,970 OR $223^ PER MO. WITH ONLY $500 DOWN!	'06 CHEVY COBALT LS #P14312 $11,970 OR $226^ PER MO. WITH ONLY $500 DOWN!	'01 NISSAN PATHFINDER SE 4X4, W/OPTIONS #0050B $11,970 OR $226^ PER MO. WITH ONLY $500 DOWN!	'07 CHRYSLER PT CRUISER BLACK #P14314 $11,970 OR $226^ PER MO. WITH ONLY $500 DOWN!	'02 DODGE RAM QUAD CAB 4X4 #7884A $12,970 OR $239^ PER MO. WITH ONLY $500 DOWN!	'07 FORD FUSION S4 BLACK, 4CYL #P14437 $14,970 OR $283^ PER MO. WITH ONLY $500 DOWN!

Five Star Dealership Excellence

WE SPEAK POLISH, SPANISH, RUSSIAN, YIDDISH, GREEK & ENGLISH!

SHERMAN PHONE NUMBERS

SALES	SERVICE	PARTS	CREDIT CHALLENGED?
877-906-6005	877-906-6006	877-906-6007	877-906-6008

Hours: Mon.-Fri. 9am - 9pm Extended Hours Sat. 8:30am - 7pm • Service and Part Hours: Mon.-Fri. 6am - 7pm Sat. 8am - 12pm

SHERMAN DODGE SPRINTER FIVE STAR OF SKOKIE

On the corner of Cicero & Howard

7601 N. Cicero Ave.

www.ShermanRedEyeDeals.com

Lifetime Powertrain Warranty – See dealer for a copy of the limited powertrain warranty and details. Non-Transferable. Not available on SRT, diesel vehicles, Sprinter, Ram Chassis, and certain fleet vehicles, on purchases beginning 7/26/07. #Payments plus tax, title. lic. & $150 doc. fee. Based on 6.29% for 72 months with $3,500 down. ^Payments include 7.25% tax, title, license and $150 doc fee. Chicago residents tax additional. Used car payments calculated at 7.77% APR financing for 72 months (2000 and newer models) or 60 months ('99 and older models.) **All prices plus tax, title, license & $150 doc. fee. All applicable rebates and incentives applied. *0% APR financing for 72 mos or Rebates available on select new Dodge models to well qualified buyers with approved credit. Must finance thru Chrysler Financial. 0%x72: $13.88/$1000 borrowed. See dealer for details. †MPG based on highway miles, Sprinter based on a diesel engine. ^^Car must be appraised, written offer valid for 7 days or 500 miles whichever occurs first. ††Exchange must be for equal or greater value in which case customer will incur additional cost of vehicle, mileage must not exceed 500 miles and vehicle must be in like condition. ***Includes limited powertrain warranty, some restrictions apply, see dealer for details. ++Savings based on previous sales of similar model vehicles. Dealer not liable for typographical errors in this ad. See dealer for terms and conditions. Financing subject to credit approval and insurability. Some may not qualify. Pictures may not represent actual vehicle.

sports

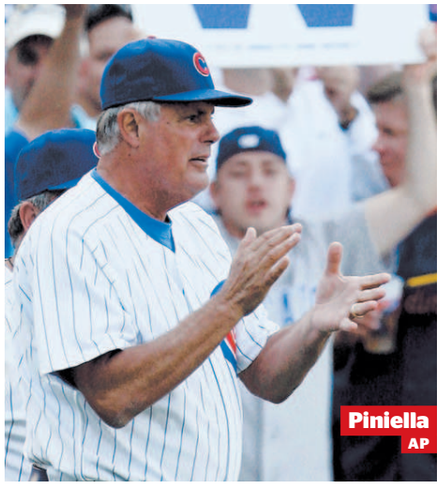
Piniella
AP

Not going anywhere?

Piniella could manage Cubs beyond 2009

Associated Press

NEW YORK Lou Piniella plans on managing the Cubs next year and could stay around longer.

"I've got a year to go on my contract and we'll see where it goes from there," the 65-year-old said before Wednesday's game against the New York Mets. "But I'm not looking five or six years ahead or four or five years ahead, put it that way. Like I said, I've said many times that I'm perfectly content year to year."

Chicago already has clinched the best record in the National League, just two years after going an NL-worst 66-96. Piniella said managing a major-league team becomes more tiring as he gets older.

"All my good buddies are retired, so, we'll see," said Piniella, in his 21st season as a big-league manager. "As long as I still have the drive and the passion, I'm fine. If I lose that, I'm not going to cheat anybody and take anybody's money."

A Tampa area native, Piniella managed the then-Devil Rays from 2003-05. Tampa Bay, which lost 91 to 99 games per season under Piniella, is going to the playoffs for the first time this year under manager Joe Maddon.

"When I managed there, we had a $22 million payroll. It was a little difficult," Piniella said. "They've done a real nice job there over the last three years or so and improved their pitching, improved their team. And they've done a darn good job there. They should be happy, and I'm happy for them."

Fans celebrate outside Wrigley Field last week after the Cubs won the NL Central Division. But finding tickets to the playoffs won't be easy. AP PHOTO

Playing hard to get

Cubs, Sox playoff tickets are available—and they're not cheap

Chicago Tribune

Thousands of Cubs and White Sox playoff tickets were sent out Wednesday, and chances are (a) you didn't get any, and (b) you're wondering who the [bleep] did.

Both teams made fewer tickets available to the public this year than they did the previous times they were in the playoffs (last year for the Cubs, 2005 for the Sox). Yet even as your odds of gaining access to the postseason are lower than ever, you can look online and find thousands of tickets for sale—albeit often for prices that seem more appropriate for an around-the-world luxury cruise than a baseball game.

The landscape has changed dramatically, in large part because the secondary ticket market has exploded. Although for years teams actively tried to prevent folks from reselling tickets—the Cubs used to buy tickets from brokers, trace them to season-ticket holders and revoke the sellers' seats—teams now are encouraging and profiting from a growing resale business.

In August 2007, Major League Baseball entered into a five-year agreement to make StubHub (which is owned by eBay) the official secondary marketplace for baseball tickets.

StubHub receives 25 percent in fees from every sale (10 percent of the price from the buyer, 15 percent from the seller), and the teams get a share of StubHub's revenue. Cubs executive vice president Mark McGuire wouldn't specify the team's cut but said: "It's lucrative."

Matthew Gould, a spokesman for MLB's interactive wing, said 50 percent more major-league tickets were sold this year on StubHub than in 2007.

StubHub spokeswoman Joellen Ferrer said Wednesday that more than 2,000 tickets for each of the Cubs' three potential division-series home games were available on StubHub, compared with the 900, 600 and 300 tickets being sold for the Cubs' three first-round playoff games at the same time last year.

Ferrer said the current average price for this year's first-round Cubs tickets is $490—tops among major-league teams—with a range of $100 to $2,500, though she expects prices to drop a bit as the games approach. The average StubHub selling price for a 2007 Cubs division series game was $338. With the White Sox clinging to a division lead and postseason hopes, their tickets for potential playoff games are selling for an average (refundable) price of $172.

HOW MUCH?

The current average price for this year's first-round Cubs tickets is $490—tops among major-league teams—with a range of $100 to $2,500, though prices could drop a bit as the games approach.

Changing how they do business

To Evanston resident and longtime Cubs season-ticket holder Tom Wolfe, who remembers receiving warnings about profiting from his season tickets, the team's about-face is striking. "I would have bought more season tickets when I had the chance had I known that they would condone the practice of reselling them on StubHub," Wolfe said.

The Cubs also have made additional money on marked-up tickets through Wrigley Field Premium Ticket Services, which Tribune Co. launched in 2002 to sell Cubs tickets at above face value. A Premium representative, however, said the business won't be selling Cubs playoff tickets this year; potential buyers are redirected to StubHub from the Premium Web site.

The Cubs, who on Wednesday sent tickets to season-ticket holders and lottery winners who didn't choose the print-at-home option, released slightly fewer first-round tickets to the public this year than last year, McGuire said, with more than 600,000 fans registering online for a lottery to permit a fraction of them to buy two tickets for a single playoff game. Last year, Cubs fans were able to buy four tickets per game through a different online system that didn't involve registration or a lottery.

White Sox spokesman Lou Hernandez said his team, whose lottery winners could buy four tickets apiece (with purchases completed Wednesday, the same day that season-ticket holders' playoff tickets were sent out), also reduced availability for the public compared with 2005, partly because of a larger season-ticket base.

Hernandez wouldn't say how many seats were going to season-ticket holders or the general public. Cubs spokesman Jason Carr said season ticket-holders account for about 22,000 of Wrigley Field's approximately 42,200 seats, while unspecified thousands more are held back by the team and MLB for advertisers, players, other teams, umpires, celebrities, employees and assorted public officials such as Chicago aldermen. McGuire said that with each playoff round, fewer tickets are made available to the public as MLB holds onto an increasing number of them.

'A rich man's pastime'

How this all plays out for ticket-seeking fans remains to be seen. Kurt Soderholm, a broker at the Hinsdale-based Front Row Ticket Service, said the playoffs resale market isn't likely to take off until Sunday or Monday, after matchups and game times are set.

Soderholm said StubHub gives an unrealistic picture of the marketplace because sellers tend to overinflate the value of their tickets.

"People set these absurd prices there," agreed Steve Buzil, owner of Sit Close Tickets in Wrigleyville. "They don't understand the market."

Buzil estimated that about 500 tickets will pass through his hands for the average playoff game. He, like Soderholm, said he buys most from season-ticket holders, which he said he in turn sells to the moneyed class. "Corporate America swallows up 65 percent of the tickets entertaining their clients," he said.

Paul Bauch, an attorney who represented the plaintiffs in a failed 2002 class action lawsuit against the Cubs for selling tickets through Premium without first offering them for face value, argued that the increased emphasis on the secondary market has had a negative impact on regular fans.

"Within last five to 10 years, sports changed to where the average fan gets muscled out," Bauch said. "Sports became not simply a game; it has become the business of entertaining. It's not the poor man's pastime. It's a rich man's pastime."

CUBS HITS

GETTY IMAGES

No tears for Shea

NEW YORK The Cubs will play their final regular-season game at Shea Stadium on Thursday night, then say goodbye to a ballpark that has haunted the franchise for more than four decades.

Of course, they could return for the postseason in another week, in what would be the first postseason matchup between the Cubs and Mets, former East Division rivals who battled it out in '69, '73 and '84.

Everyone knows the stories about 1969: the black cat, Don Young's dropped fly balls, Randy Hundley's "missed" tag and other terrible moments that happened at Shea during that infamous season.

"I would come back here personally to blow it up," Ron Santo said during his final visit to Shea in 2007. "I'd pay my own way. Maybe even just to watch it."

>> Actor Bill Murray was in attendance at Wednesday night's game, sitting in the front row near the Cubs dugout and wearing a Bears cap. The Wilmette native made a brief appearance in the ESPN booth to see his old friend, former Cubs pitcher Rick Sutcliffe.

>> WGN-TV will air two Chicago baseball specials hosted by Dan Patrick. "Cubs & Sox: All Access" is a look behind the scenes through the 2008 season that will have its premiere at 1 p.m. Saturday.

>> At 2 p.m. Saturday, an "All-Time All Chicago Team" assembles a starting lineup of the best who ever have played for the Cubs and White Sox. A roster is comprised with input from the Cubs and Sox TV and radio broadcasters, Tribune sportswriters and celebrity fans along with viewer votes from **wgntv.com.** Patrick and WGN-TV's Dan Roan co-host.

>> Wednesday marked the 10th anniversary of the day former Cubs outfielder Brant Brown dropped a fly ball with two outs in the ninth inning at old County Stadium, allowing three runs to score in a stunning 8-7 loss to Milwaukee. The Cubs were tied with the Mets for the wild-card lead at the time, and with three games left in the '98 season, Brown's error could have ruined their playoff hopes. When the Cubs tied San Francisco for the wild-card lead on the final day and beat the Giants in Game 163, all was forgiven.

CHICAGO CAC COMMUNITY CLUBS ATHLETIC CLUBS

LAKEVIEW LVAC ATHLETIC CLUB

NOW OPEN

773.529.2024
3212 NORTH BROADWAY • CHICAGO

BRAND NEW
STATE-OF-THE-ART
NEIGHBORHOOD CLUB

WEST LOOP WAC ATHLETIC CLUB

312.850.4667
1380 WEST RANDOLPH • CHICAGO

BRAND NEW
25 METER, FIVE LANE,
ADVANCED SYSTEMS POOL

NEW KIDS CLUB

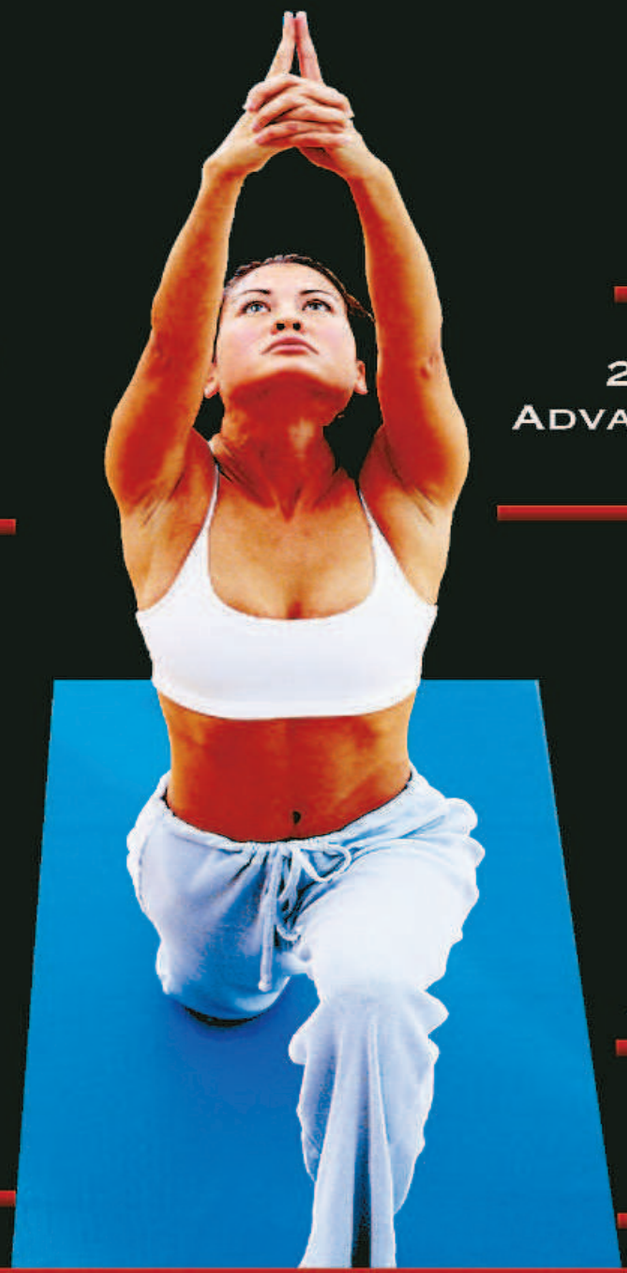

LINCOLN PARK LPAC ATHLETIC CLUB

773.529.2022
1019 WEST DIVERSEY • CHICAGO

NEW CORE STUDIO

EXPANDED KIDS CLUB

EVANSTON EAC ATHLETIC CLUB

847.866.6190
1723 BENSON AVENUE • EVANSTON

$1,000,000
10,000 SQ. FT.
EXPANSION

Join Any of Our Clubs with a $99 Enrollment Fee
Expires Sept. 30, 2008

WWW.CHICAGOATHLETICCLUBS.COM

Cool as AC

Adam Caldarelli of **chicagotribune.com/sports** joins us on Thursdays.

TOPIC	JIMMY GREENFIELD jgreenfield@tribune.com	TRACY SWARTZ tswartz@tribune.com	ADAM CALDARELLI acaldarelli@tribune.com	PHILLIP THOMPSON plthompson@tribune.com	BAG DOG redeyesports@tribune.com
1 White Sox fans will feel relieved when ...	... the Metrodome flies back to its home planet.	... they're done peeing on your car.	... the Twins finally finish them off for good.	Based on their bullpen lately, they wouldn't know what relief looks like.	... the Cubs are out of the playoffs.
2 Donovan McNabb joked that he'll try to throw "70, 75" passes against the Bears. Comments?	It's official: The Bears are a laughingstock.	I also pass a lot on the Bears.	I assume by "throw" he means "score" and "passes" he means "points."	Even if it costs you the game, you gotta sic Charles Tillman on him.	Is that all? He underbid.
3 The Detroit Lions finally fired GM Matt Millen. What should he do now?	Take over as the Oakland Raiders head coach.	Be the GM of GM. Q: Will the Lions or GM break down first?	Just for kicks, draft another receiver.	Solve great mysteries, like finding out what happened to Amelia Earhart or Wayne Fontes.	Don't even look in our direction, Millen.
4 The age-old question: Should Cubs starters rest or play to stay sharp?	Play long enough to make sure the Brewers don't make the playoffs.	Can't they just stay classy? Too much? Too soon?	For the sake of beating up on the Mets and Brewers, play everyone but Sean Marshall.	Are you kidding? They'd better mummify Kerry Wood until we safely reach October.	Stay sharp. We don't handle success well, let's be honest.
5 **Theangryt.com** says "Hot N Cold" should be the Bears theme song. What would you pick?	The pick is "Go Cubs Go." Learn it. Know it. Live it.	"Beat it." "It" = "Other teams" and "criminal charges."	Bob Dylan's "You Ain't Goin' Nowhere."	"Disturbia."	It's not a song but the name fits: "Color Me Badd."

PLAY IT AGAIN SPORTS®
"BUY, TRADE, SELL NEW AND USED SPORTS EQUIPMENT

Cornhole/Baggo Bags and Boards
(Logo & Plain)
20% OFF

Hockey, Figure and Recreational skates have arrived
20% OFF all new skates
(Riedell, Jackson, CCM, Bauer, Easton) (Best selection of skates in CHICAGO new and used)

20%-50% OFF all new and used treadmills, elipticals, and stationary bikes

Buy a pair of downhill skis and get a FREE PAIR OF BOOTS
(Don't need boots.... get 20% of skis)

75¢ per pound on all steel weight
(Reg. price .99 cents)

All new baseball/ softball bats, gloves, and cleats
50% OFF!

Become a PIAS Member and receive:
15% OFF all regular price items
Additional 10% OFF all sale items
15% OFF bike and ski repair work
$2.00 OFF Skate Sharpening
Stay at 9.25% tax not pay 10.25% tax
Get an Additional 10% value on all trade-ins.
(Stop in the store for all the details)

Sale Ends Sunday, Oct 5th!!!
3939 N. ASHLAND • 773-305-9900
PARKING AVAILABLE

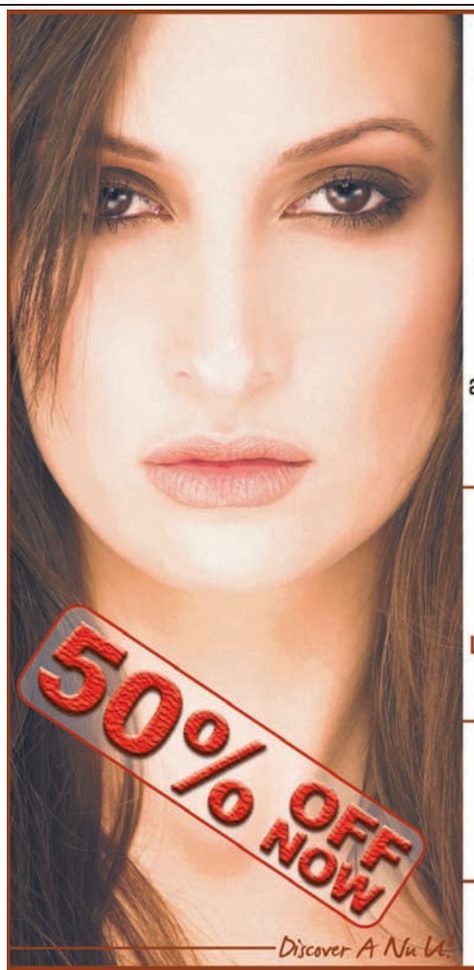

Dramatically Revitalize Your Skin!
Restore Your Youthful Appearance With Pixel Skin Resurfacing!
Pixel is the latest cutting-edge skin resurfacing technology aimed to reduce and/or eliminate photodamaged skin, aged skin, scarring from skin conditions and also minimizes fine lines and wrinkles. No Downtime! No Pain!

NuU medspa
SERVICES
BOTOX® Cosmetic • Chemical Peels
Laser Hair Removal • Laser Skin Tightening
LipoDissolve • Microdermabrasion
Vein Treatments • Interest Free Financing

Contact Us Today for a Free Consultation!
888.281.8488
www.nuumedspa.com

Lakeview • Lincoln Park
Naperville • Oak Brook • Schaumburg
Skokie • Wicker Park

Cup is ½ empty

Sox lead down to half-game

TWINS 3, WHITE SOX 2

MINNEAPOLIS The biggest question marks entering the 2008 season—Gavin Floyd and John Danks—must provide most convincing answers in the next two nights for the White Sox to remain the favorite to win the AL Central.

That's because the Sox came up short Wednesday night in a 3-2 loss at Minnesota that cut their lead in the American League Central to half a game.

Since leaving U.S. Cellular Field, the Sox are 3-6 and face getting swept at the noisy Metrodome and shoved out of sole possession of first place for the first time since Sept. 2—one day before they embarked on a three-game winning streak.

That has been their longest winning streak, and they haven't won consecutive games since winning a home doubleheader against Detroit on Sept. 14. Floyd, who pitches Thursday night, and Danks have combined for 27 of the 86 Sox victories.

Staff ace Mark Buehrle didn't allow a run after the second inning, but wasn't sharp early and paid for his mistakes in a 121-pitch effort.

Sox manager Ozzie Guillen
CHARLES CHERNEY/TRIBUNE

Crisis for Sox Nation

SOXMAN
thesoxman72@yahoo.com
Visit thesoxman.com

Unfortunately Sox fans, President Bush's national address did not detail a plan to bail out the White Sox from their offensive windfall despite the risk of losing it all. Once again our hitters could not close, stranding seven runners, 4 of which were with the bases loaded. Stock in our 3-4-5 hitters have plummeted in this series. Mark Buehrle handcuffed Mauer and Ken Griffey Jr. flashed some power. As our team continues to fall, there is more to blame than one blown call. Missed opportunities we can't erase. One bright spot: We're still in first place. Don't give up!

SOX HITS

» Thursday night's game against Minnesota and Friday night's game against Cleveland now will be televised by Comcast SportsNet.

» According to Sports Illustrated, the White Sox are the heaviest team in Major League Baseball, averaging 226.6 pounds per player. Texas is second at 217 and Arizona is third at 215.8. The Oakland A's are the lightest team at 200.2

HOMETOWN HITS

Rookie OT Chris Williams, sidelined in training camp with back surgery, returned to the practice field Wednesday. His sense of humor seemed to reappear too. Asked when he might be cleared to play, Williams said, "Soon as they turn me loose. It will be soon. Get your popcorn."

» If Brian Griese can throw 67 passes against the Bears, as he did last Sunday, Donovan McNabb believes he can top that. "Absolutely," the Eagles' QB joked to Chicago reporters Wednesday during a conference call. "I'm going for 70, 75."

HE SAID IT

"If I know at the time it's going to cost me the game, I wouldn't do it. But Peanut didn't know that. Even after the penalty, we should have held them. ... There are 10 other guys who should have had Peanut's back on that, including myself. We should have gotten off the field. The penalty's not the reason we lost the game."

ADEWALE OGUNLEYE

The Bears defensive end added that his skirmish with Tampa Bay's Jeremy Trueblood should have resulted in penalties for both sides

UP NEXT

vs. L.A. Galaxy
Thursday: 8 p.m., ESPN2

Brazilian star Cristiane was selected by the Chicago Red Stars in the first round of the Women's Professional Soccer international draft. The league debuts in April.

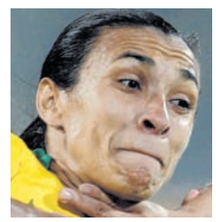

Cristiane

Comcast FEED YOUR HEAD

Get Smart.

You're here for four years. Or more.

Get a steady diet of Comcast goodness.

Comcast Digital Cable with On Demand & Showtime®

- All digital line up with over 115 channels like MTV, Bravo, VH1, Spike and ESPN
- Access to On Demand with thousands of movies and shows. Set your own start time. Pause, rewind and fast-forward anytime. Watch your favorite music videos and cool interactive programs like karaoke, Dating On Demand and Scene It
- Premium Showtime® entertainment with bold, original series like Weeds, Dexter and Californication. Also includes Showtime on Demand

Comcast High-Speed Internet with PowerBoost®

- Get up to 16Mbps download speeds for large files with PowerBoost®
- The Fan™ with click and play features packed with music and online entertainment – available exclusively with Comcast High-Speed Internet
- Internet that's way faster than DSL to help you research quicker and play more games

Comcast Digital Voice® Local with More™

- Comcast Digital Voice gives you 12 popular calling features including Caller ID, Call Waiting and 3-Way Calling
- 5¢ a minute. That's all you pay for any-distance calling within the United States, direct-dialed from home – 24 hours a day, 7 days a week
- Great home back up for your cell phone

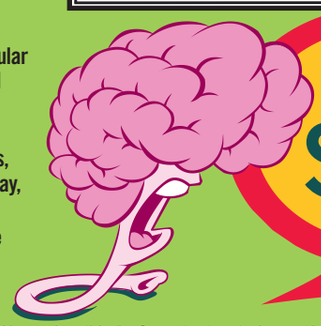

Comcast gives you the brain food for just **$99** PER MONTH for 9 months*

Add DVR Service with HD for just **$9.99** PER MONTH for 9 months*

Call now. 1.800.234.0639

Comcast®

Offer ends 10.21.08 and is only available in wired and serviceable areas in participating Comcast systems (and may not be transferred) and is limited to new residential customers. Offer limited to: (1.) $99.00 for 9 months for Starter Digital Cable, Comcast High-Speed Internet Performance PLUS 8.0 Mbps service, Showtime®, and Comcast Digital Voice® Local with More™; (2.) HD/DVR service for $9.99 for 9 months. After the 9 month promotional period, or if any service is cancelled or downgraded, regular charges apply. Comcast's current monthly service charge for all three services ranges from $116.88 to $148.38, depending on area, and the current monthly service charge for Showtime is $16.99. Comcast's DVR/HD monthly service charge is $13.99. Digital Cable and High-Speed Internet service limited to a single outlet. Service subject to Comcast standard terms and conditions. Prices shown do not include equipment and installation charges, taxes, franchise fees, the Regulatory Recovery Fee or other applicable charges (e.g., international calling or per call charges). $29.95 activation fee applies to Comcast Digital Voice. May not be combined with other offers. **Cable Service:** Certain services available separately or as a part of other levels of service. Basic Service subscription required to receive other levels of service. Converter and remote required to receive certain services. HD programming varies based on digital package and is limited to the programming provided to Comcast in HD format. On Demand selections subject to charge indicated at time of purchase. Not all programming available in all areas. **High-Speed Service:** Powerboost provides bursts of download and upload speeds for the first 10 MB and 5 MB of a file, respectively. Speed comparison between Comcast 8.0 Mbps service and standard 1.5 Mbps DSL (downloads only). Many factors affect speed. Actual speeds vary and are not guaranteed. Not all features, including McAfee, compatible with Macintosh systems. Cable modem required. **Comcast Digital Voice:** Comcast Digital Voice® Local with More™ pricing applies to direct-dialed local calls from home to locations covered by the plan. Please call Comcast for coverage areas. Additional charges apply for all other calls beyond coverage area. Separate long distance carrier connections and dial around calling are not available. Comcast Digital Voice service (including 911/emergency services) may not function after an extended power outage. Certain customer premises equipment may not be compatible with Digital Voice services. EMTA required ($3.00/month from Comcast). Call for restrictions and complete details. Showtime and related marks are registered trademarks of Showtime Networks Inc., a CBS Company. Comcast ©2008. All rights reserved. All trademarks are the property of their respective owners.

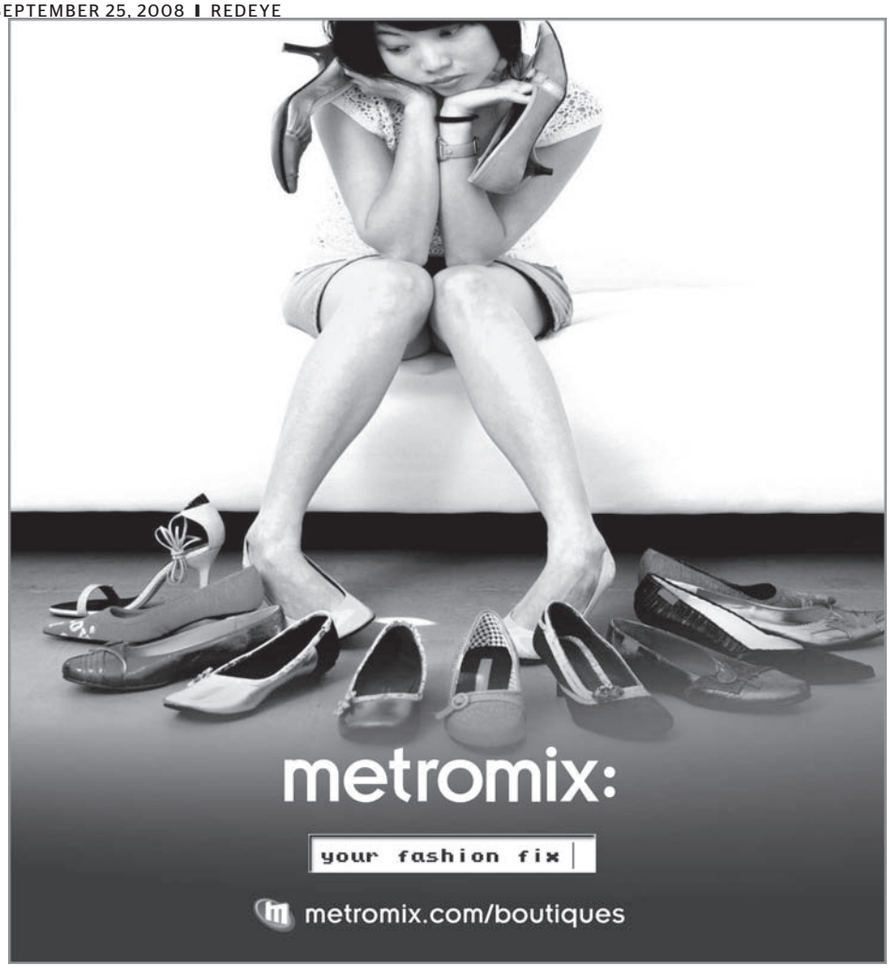

Family-friendly or full of frat parties?

Get all the facts before moving to a new area or take a look at trends in your current neighborhood. Use ChicagoHomes in print and online for everything you need to buy or sell a home—or just to see where the stroller set is headed.

MAKE YOUR NEXT MOVE WITH CHICAGOHOMES EVERY FRIDAY AND SUNDAY.

Chicago Tribune
What's in it for you?

Check it out online at chicagotribune.com/homes

Stop snooping on the neighbors

Find out how much other homes on your block are selling for. Use ChicagoHomes in print and online for everything you need to buy or sell a home—or just to keep an eye on your community.

MAKE YOUR NEXT MOVE WITH CHICAGOHOMES EVERY FRIDAY AND SUNDAY.

Chicago Tribune
What's in it for you?

Check it out online at chicagotribune.com/homes

ENJOY GREAT HARP SPECIALS AT:

ELEPHANT & CASTLE PUB - ADAMS ST	111 W ADAMS ST
LIZZIE McNEILL'S	400 N McCLURG CT
CORCORAN'S	1615 N WELLS ST
GALWAY ARMS	2442 N CLARK ST
CHIEF O'NEILL'S	3471 N ELSTON AVE
ELEPHANT & CASTLE PUB - WABASH ST	185 N WABASH ST
PINT	1547-49 N MILWAUKEE AVE
THE ABBEY PUB	3420 W GRACE ST
TIMOTHY O'TOOLE'S	622 N FAIRBANKS CT
DAILY BAR AND GRILL	4560 N LINCOLN AVE
DURKIN'S	810 W DIVERSEY
GINGER'S ALE HOUSE	3801 N ASHLAND AVE
GRACE O'MALLEY'S	1416 S MICHIGAN AVE
O'CALLAGHAN'S	29 W HUBBARD
BUTCH MCGUIRE'S	20 W DIVISION
EMMIT'S	495 N MILWAUKEE AVE
MYSTIC CELT	3443 N SOUTHPORT
KITTY O'SHEA'S	720 S MICHIGAN AVE
THE IRISH OAK	3511 N CLARK ST
JOHNNY O'HAGAN'S	3374 N CLARK ST
MULLIGAN'S	2000 W ROSCOE
CLARK ST. ALE HOUSE	742 N CLARK ST

metromix

Prost!

5 ways to celebrate Oktoberfest like a pro

By Metromix staff

Oktoberfest is about more than beer. It's also about sausage, sauerkraut, spatzle and men in lederhosen. But let's not kid ourselves: You're here for the beer. In Munich, the suds will be flowing through Oct. 5. If you want to keep pace here in Chicago, you've got your work cut out for you. To help, we asked local brewers to fill us in on their favorite Oktoberfest beers and fall seasonals. Check out some of their faves here and find the rest at **metromix.com**—we'll be adding a new brew every day until Oktoberfest is over.

Jonathan Cutler, Piece

1 Recommends: Munsterfest

Piece's brewer follows in the German tradition, favoring malt-forward, medium-bodied brews with subtle caramel and hop notes—and drinkability is key. "You should be able to have five or six of these," Cutler says, which is why the Oktoberfest he crafts at Piece clocks in at about 5.5 percent ABV. One of his favorite regional Oktoberfest beers is Munsterfest from Three Floyd's Brewing Co. in Munster, Ind. Try it and more of his faves Oct. 1 at Piece's Oktoberfest party (see sidebar for details).

Greg Hall, Goose Island

2 Recommends: Capital Oktoberfest

Goose Island's brewmaster says many Oktoberfest lagers are too light and "caramely" for his tastes. He prefers Capital Oktoberfest, a beer from Wisconsin's Capital Brewery that's "robust and malty, without being too sweet." Capital Oktoberfest is currently on tap for $5 a pint at **IO** (3541 N. Clark St.). Goose Island's own Harvest Ale is available all over town, including the **Goose Island Brew Pub** (1800 N. Clybourn Ave.) for $5 a pint.

Josh Deth, Revolution Brewing/Handlebar

3 Recommends: Munsterfest

It will be a busy fall for Handlebar co-owner Josh Deth. Construction is set to begin on his next project, Revolution Brewery, sometime in November. If all goes well, the Logan Square brewpub will open next fall. When he has a spare moment, you might find him reaching for a Bell's Octoberfest. "For a brewery that is known for their ales, they've put [out] a nice clean lager," says Deth. "And best of all, it's fresh, not having traveled across the Atlantic like some of the German varieties we've tried in the past. Oktoberfest is a good example of a beer style for encouraging people to think global and drink local." Try it on tap ($5) at **Handlebar** (2311 W. North Ave.).

Pete Crowley, Rock Bottom Chicago

4 Recommends: Sierra Nevada Harvest Ale

Rock Bottom's senior brewer and his friends have developed an Oktoberfest tradition he likes to call the "annual unintentional Red Line tour," during which they fall asleep and ride the "L" from end to end after drinking too many Oktoberfest beers. Crowley's fave fall seasonal is Sierra Nevada Harvest Ale, made with "wet" hops (fresh hops, which can lend more grassy and floral notes to a beer than the longer-lasting dried hops available year-round) shipped directly from the hop fields in Washington to Sierra Nevada's Chico, Calif., brewery. Get it at **Sheffield's** (3258 N. Sheffield Ave.) for $5 a bottle.

Matt VanWyk, Flossmoor Station

5 Recommends: Lakefront Brewery's Oktoberfest

Flossmoor Station's brewmaster prefers to keep it local during Oktoberfest. "That's historically what people did," he says. "When this style originated in Europe, people drank the beers that were available right there in their town." His fave, Milwaukee-based Lakefront Brewery's Oktoberfest, is a full-bodied lager with an amber hue. Find it at **Jerry's**, **Delilah's** and **Kuma's Corner**. Flossmoor Station tapped its own Oktoberfest ($4.25 pint) this week; it's coming soon to **Twisted Spoke**, and you also can sample the goods at Piece's Oktoberfest Party.

LISA ARNETT, REBECCA PALMORE, MATT PAIS AND M. KATHLEEN PRATT ARE METROMIX PRODUCERS. METROMIX@TRIBUNE.COM

>> Find Oktoberfest beers from Two Brothers' Jason Ebel and Mickey Finn's Greg Browne at **metromix.com** and check back daily until Oktoberfest is over for picks from other local brewers beer bar owners.

Piece Oktoberfest

Toast the season with live music by the Polkaholics and sample Piece's seasonal brew alongside regional Oktoberfest lagers from the likes of Three Floyds, Micky Finn's, Goose Island, Rock Bottom, Flossmoor Station and Crown. Pints cost $5, or try 'em all in a flight for $7. A special thuringer-topped pizza is also on the menu.
When: 8 p.m. Oct. 1
Where: Piece, 1927 W. North Ave. 773-772-4422
Cost: No cover

Kelly's Pub

OUR 75th ANNIVERSARY YEAR

ESPN Game Plan

Mon. $1 Coors Light Drafts
$1 Tacos
Tues. $2 Bud-Bud Light Bottles
Wed. $2 & $3 Drafts • 10¢ Wings
Thurs. $3 22oz Miller Lite
Coors Light & Bud Light
Sat. $5 23oz Blue Moon
Sun. $2 Miller Lite & Becks Bottles

949 W. Webster
773.281.0656
www.kellyspub.com

'The Texas Chainsaw Musical'

best bets

BY JULIA BORCHERTS
metromix@tribune.com

THURSDAY FREEBIE

To market, to market

Chicago Cultural Center, 77 E. Randolph St. 312-744-6630.

Cap off the World Music Festival with at **The International Market Place**, a bazaar stocked with musical instruments, jewelry, art and more from 30-plus vendors showcasing wares from Africa, Asia, Mexico and South America. The debut event also features craft demonstrations, free food samples, gift bags and more. 6 p.m.

thur 25

Get crafty

Goose Island Wrigleyville, 3535 N. Clark St. 773-832-9040.

The term "craft fair" takes on new meaning at **Festive-Ale**, a sudsy benefit for the Cystic Fibrosis Foundation. Instead of handmade tchotchkes, get your mitts on more than 30 craft beers from Goose Island, Gordon Biersch, Peak Organic and nine other breweries. Also, hit an all-you-can-eat buffet featuring pizza, mini-burgers and more, as well as a silent auction and raffle of featured beers. 7 p.m. $50.

Back to the future

Landmark, 1633 N. Halsted St. 312-587-1600.

Relive the best of yesteryear at **Vintage Wines and Vintage Music**, an informal tasting featuring Chateau Rieussec Sauternes 2005, Renwood Zinfandel 2003 and three additional wines from the last decade paired with organic cheeses, flatbreads, crab cakes and other bites from Landmark's executive chef Benjamin Browning. A soundtrack features songs from each wine's year. 7 p.m. $35.

fri 26

Shriek fest

Portage Theater, 4050 N. Milwaukee Ave. 773-736-4050.

Get a head start on seasonal screaming at the **Chicago Horror Film Festival**, a three-day lineup of scary movies, creepy shorts and celebrity appearances. Friday, see "Dark Reel" (7:45 p.m.) and meet the film's director, Josh Eisenstadt, and actress Tiffany Shepis. Live music by Sinister Fate and Mazarene follows. 5 p.m. Through Sunday. $10-$12; $18-$30 for fest passes. Tickets: **chicagohorrorfest.com**

Chain gang

National Pastime Theater, 4139 N. Broadway. 312-458-9083.

If you delight in so-bad-it's-good entertainment, take in New Millennium Theatre Company's production of "**The Texas Chainsaw Musical**," a theatrical parody of the cult horror flick "The Texas Chainsaw Massacre." Follow along as a woman, her disabled brother and three friends travel a desert highway on what turns out to be the worst day of their lives. 11 p.m. Through Nov. 1. $15.

sat 27

Brat-a-tat-tat

First Saint Paul's Evangelical Lutheran Church, 1301 N. LaSalle Drive. 312-642-7172.

Get your oompah on at **First Saint Paul's Oktoberfest**, where a moderate gate fee gets you a plate of brats, potato salad, sauerkraut, strudel and other German fare, plus two glasses of beer, wine or soda. Round out the night with polka music by Flechsig's Oktoberfest Band and a silent auction. 5 p.m. $25. Proceeds benefit First Saint Paul's ministries.

HOW TO REACH US | FOR ENTERTAINMENT INFORMATION 24/7, GO TO **METROMIX.COM**.

Metromix is published Monday through Saturday as part of RedEye, an edition of the Chicago Tribune.

For questions, comments and story ideas, contact Matt McGuire, editor, at **mmcguire@tribune.com**

To submit event information for Metromix or **metromix.com**, go to **metromix.com/listings**.

BUD LIGHT

Come Win Cubs Playoff Tickets Tonight!!

Barleycorn
Innings 1-3
$4 Bud Light Drafts

Lucky's
Innings 1-3
$4 Bud & Bud Light Bottles

Red Ivy
Innings 4-6
$4 Bud Light W Stadium Cups

The Central
Innings 4-6
$3 Bud Light W Stadium Cups

Mullen's
Innings 7-9
$4 Bud & Bud Light W Stadium Cups

Redmond's
Innings 7-9
$4 Bud Light W Stadium Cups

Plus Bud Light Blue Crew and Beer Specials

Hot Tamalli

By Emily Hiser Lobdell

byob buzz

Tamalli
2459 W. Armitage Ave.
773-276-1441

The spot: Carlos Reyna, owner of 3-year-old Humboldt Park Mexican spot Maiz, had two goals when he set out to open his next venture: Make it BYOB and serve both flour and corn tortillas (Maiz, true to its name, offers only the corn variety). He accomplished both when Tamalli opened in a tiny pastel-colored Logan Square space in early August. An added bonus for Reyna: Many Tamalli fans also are discovering Maiz for the first time.

Tamales, as you would expect, are front and center on the authentic Mexican menu. You'll find six types with various fillings; the *tamal de chorizo en hoja de platano* (banana leaf chorizo tamale) is a good choice ($6.75). Enchiladas, burritos and tacos also make the lineup. Tamalli's 10 tables fill up quickly for dinner, especially on the weekends.

The bottle: On your way to Tamalli, hop off the Blue Line at the Western stop and swing into **M W Food & Liquor** (1950 N. Milwaukee Ave. 773-772-5228), where a decent selection of chilled beer awaits.

You could grab a six-pack of Mexican beer, but why not shake things up? Opt for a smooth, unique pilsner like the German Radeberger ($8.99 per a six-pack) to pair with spicier tamales. Dortmunder Gold ($9.99 per six-pack), a balanced lager from Cleveland's Great Lakes Brewery, is a good choice if you're ordering fish or chicken dishes. Tamalli charges a $2 corkage fee per person.

EMILY HISER LOBDELL IS A METROMIX SPECIAL CONTRIBUTOR. METROMIX@TRIBUNE.COM

Tamalli
BARRY BRECHEISEN FOR METROMIX

Coors LIGHT
OFFICIAL BEER SPONSOR
NFL

EVERY SATURDAY FOOTBALL GAMEDAY

at the following locations:

Mullen's Bar & Grill
On Clark
(Cubs Home Games Excluded)
Sat - $3.00 Coors Light Drafts
Mon - $2.75 Coors Light Bottles and $3.50 Blue Moon Drafts

Mullen's Bar & Grill
On Western
Sat - $2.50 Coors Light Drafts
Sun. - $2 Dogs and $3 Brats and Burgers

Mark II Chicago
Sat - $2.75 Coors Lights Bottles

skybar Lincoln Park
Sat - $2.75 Coors Lights Bottles

Coors LIGHT Cold Activated Bottle

THE WORLD'S MOST REFRESHING BEER™

21 MEANS 21

COLD AS THE ROCKIES

redZone IS BACK!

Join us at these bars this weekend for
FOOTBALL, DRINKS, T-SHIRTS & MORE!

The Wrightwood Tap
SATURDAY
2:30PM
Notre Dame vs. Purdue
1059 W. Wrightwood
773.549.4949

cortland's garage
SATURDAY
7:00PM
Illinois vs Penn State
1645 W. Cortland
773.862.7877

innjoy
SATURDAY
7:00PM
Illinois vs Penn State
2051 W. Division
773.394.2066

CY'S CRAB HOUSE
SUNDAY
7:15PM
Bears vs. Eagles
3819 N. Ashland
773.883.8900

THE DARK HORSE TAP & GRILLE CHICAGO
MONDAY
7:30PM
Steelers vs. Ravens
3443 N. Sheffield
773.248.4400

Don't forget to check back here **EVERY THURSDAY** this season for our **REDEYE RAIDS RECAP** to see if we caught you in scoring position!

red eye

metromix

redZone

metromix

10pin — bowling lounge — 330 N. State — 312.644.0300

SATURDAY
- $3.75 Coronas

SUNDAY
- $3.00 Miller Lites
- Parlay card - make college & pro picks to win prize packs from Corona & Miller Lite & also be entered into a drawing to win a 32 inch LCD TV.

MONDAY
- $3.00 Miller Lites
- Parlay card - make college & pro picks to win prize packs from Corona & Miller Lite & also be entered into a drawing to win a 32 inch LCD TV.

BAD DOG TAVERN — 4535 N. Lincoln — 773.334.4040

SATURDAY
- GO VOLS!
- $4 22oz. Bud Light Drafts
- $5 Jack Drinks
- $5 Bombs
- $5 Bloody Bar

SUNDAY
- $12 Coors/Lite Buckets
- $4 22oz. Lite Drafts
- $5 Bloody Bar
- $5 Bombs

MONDAY
- $2.50 Dom. Btls.
- 1/2 off Apps.

Belly's Bar & Grill — 3210 N. Lincoln — 773.525.3632

SATURDAY
- $6 Ketel One Bloody Mary's
- $5 Ketel One Screwdrivers
- 6/$15 Buckets of Coors Light
- $4 Ketel Citron Lemon Drops
- $3 - 1/4 lb Burger with Fries

SUNDAY
- $6 Ketel One Bloody Mary's
- $5 Ketel One Screwdrivers
- $5 Mimosas
- 6/$15 Buckets of Coors Light
- 25¢ Wings

MONDAY
- $6 Miller Lite Pitchers
- $3.50 Jack and Cokes
- $1 Burgers

Cans Bar and Canteen — 1640 N. Damen — 773.227.2277

SATURDAY
- $6 Bloody Mary Bar

SUNDAY
- $2 Domestic Cans

MONDAY
- 35¢ Wing Night

Casey Moran's — 3660 N. Clark — 773.755.4444

SATURDAY
- OSU Specials:
- $10 32-oz OSU Mugs, $6 Refills
- Tressel Burgers
- NachO-H-I-Os
- $15 Great Lakes Microbrew Mix Buckets
- $5 Absolut Bloody Marys
- $5 Brunch Menu until 2 pm

SUNDAY
- Bears/Browns Specials:
- $12 Miller Lite Buckets
- $10 32-ounce Miller Lite Browns Mugs, $6 Refills
- $15 Great Lakes Microbrew Mix Buckets
- $5 Absolut Bloody Marys
- $5 Brunch Menu until 2 pm

MONDAY
- *Only when Bears or Browns play:
- $12 Miller Lite Buckets
- $10 32-ounce Miller Lite Browns Mugs, $6 Refills
- $15 Great Lakes Mixed Buckets
- 25¢ Buffalo Wings

Central — 3466 N. Clark — 773.880.2222

SATURDAY
- $10 All You Can Eat Brunch Buffet (11am-3pm)
- $3 Coors Lt Drafts
- $3 Bloody Mary's
- $3 Mimosas
- *Specials not valid during Cubs home games

SUNDAY
- $10 All You Can Eat Brunch Buffet (11am-3pm)
- $3 Miller Lt Drafts
- $3 Bloody Mary's
- $3 Mimosas
- $3 Bombs
- *Specials not valid during Cubs home games

MONDAY
- $3 Burgers
- $3 Chicken Caeser Wraps
- $2 Miller Lite Bottles/Drafts
- $3 Bombs
- *Specials not valid during Cubs home games

Chicago Ale House — 2200 W. Lawrence — 773.275.2020

SATURDAY SUNDAY MONDAY
- Potstickers - 25¢
- Spring Rolls - 25¢
- Wings - 35¢
- 2 Topping, 10" Pizza - $6.50
- Pitchers - $9.95
  - Coors Light
  - Miller Lite
- Draft Specials
  - Bell's Amber - $4.25
  - Wild Ride IPA - $3.75
  - Warsteiner Oktoberfest - $4.25
  - Pioneer Black River Red - $3.75
- Drink Specials - $3.50
  - Rum & Coke
  - Lemon Drop Shot
  - Vodka Lemonade
  - Cranberry & Vodka
- Catch all the games on our 16-50" HDTV's and 160" projection screen TV!

The Coady House — 950 W. Wolfram — 773.665.5660

SATURDAY
- $15 Call Cocktail mini pitchers
- $6.75 40oz beers

SUNDAY
- $2 Miller Lite drafts
- $3 SoCo lime shots
- $5 Bombs
- $5 Jack
- Free Food buffet

MONDAY
- $1 domestic drafts
- $3 Effen cocktails

RedEye Raid Sat • 7pm — Gentlemen's Garage — 1645 W. Cortland — 773.862.7877

SATURDAY
- $6 Build your own Ketel One Bloody Marys

SUNDAY
- $6 Build your own Ketel One Bloody Marys

MONDAY
- $3 domestics
- $4 imports
- $10 pitchers of Sangria and Margaritas

Cullen's Bar & Grill — 3741 N. Southport — 773.975.0600

SATURDAY
- 1/2 off all appetizers
- $3 Jameson shots
- 22oz Bud Light draft ($10 mug, $4 refill)

SUNDAY
- $6 Sandwiches
- $5 Bloody Mary
- $4 Screwdrivers

MONDAY
- 1/2 off all entrees
- 1/2 off all bottles of wine
- $3 well drinks

RedEye Raid Sun • 7:15pm — Cy's Crab House — 3819 N. Ashland — 773.883.8900

SATURDAY SUNDAY MONDAY
- Watch all NFL games on our huge HDTVs!
- Combo Platter (wings, rib tips, calamari) $8.95
- All domestic drafts $3
- Cy's Mai Tai $4.50
- Buy one bottle of wine, get one 1/2 price!
- Oysters 60¢ each
- Shrimp 75¢ each
- Wings 35¢ each
- $2 Hamburgers (At bar only with two beverage minimum)
- Free parking!

RedEye Raid Mon • 7:30pm — Cy's Grill — 3443 N. Sheffield — 773.248.4400

SATURDAY
- $10 buckets of domestic bottles

SUNDAY
- $3 Iron City bottles

MONDAY
- $1 burgers

Duffy's Tavern & Grill — 420 ½ W. Diversey — 773.549.9090

SATURDAY
- Michigan Football, Brunch from 10am-3pm
- $5.50 Bloody Mary Bar

SUNDAY
- We show ALL Pro Games
- Huge Brunch Buffet - $15.95 from 10am-3pm
- $5.50 Bloody Mary Bar

MONDAY
- $5 Salads
- $15 Buckets and $30 Barrels of Corona, Corona Light and Pacifico

Durkin's — 810 W. Diversey — 773.525.2515

SATURDAY
- College Football Feast, $25 Meal Package Includes All Day Cookout & Domestic Drafts from 9am-5pm

SUNDAY
- Steelers Football
- $3 You-call-its

MONDAY
- $3 You-call-its

Finn McCool's — 15 W. Division — 312.337.4349

SATURDAY
- $3.50 Bud Light Drafts
- $4 Smirnoff Bloody Marys
- 25¢ Wings
- $3.99 1/2 lb. Black Angus Cheeseburger w/Fries til 6pm.
- Home of Michigan St.

SUNDAY
- $3.50 Miller Lite Drafts
- $4 Smirnoff Bloody Marys
- 25¢ Wings
- $3.99 1/2 lb. Black Angus Cheeseburger w/ Fries til 6pm

MONDAY
- $1 Coors Light Drafts
- $6.99 NY Strip Steak

The Grand Central — 950 W. Wrightwood — 773.832.4000

SATURDAY
- $10 All You Can Eat Brunch Buffet (11am-3pm)
- $3 Coors Light Drafts
- $3 Bloody Mary's
- $3 Mimosas

SUNDAY
- $10 All You Can Eat Brunch Buffet (11am-3pm)
- $3 Miller Lite Drafts
- $3 Bloody Mary's
- $3 Mimosas
- $3 Bombs

MONDAY
- $3 Burgers
- $3 Chicken Caeser Wraps
- $2 Miller Lite Bottles/Drafts
- $3 Bombs

Harry Caray's Tavern — 3551 N. Sheffield — 773.327.7800

SATURDAY
- College Football Saturdays
- $3.00 Coors Light Bottles
- $3.50 Blue Moon Drafts
- $5.00 Svedka Drinks

SUNDAY
- $6.00 Bloody Marys
- $3.00 Miller or Miller Lite Bottles
- Wrigley's biggest and best brunch

MONDAY
- $2.00 Budwiser Products
- $3.00 Goose Island Products

Irish Eyes Saloon — 3438 N. Clark — 773.244.1166

SATURDAY
- "Biggest Party in Wrigley"
- $4 All Bombs
- $3 PBR & Old Style Cans

SUNDAY
- Check out our Southern Style Brunch Package From 11am-3pm
- Country Night Part II: $3 Pitchers of Miller Lite & High Life, $5 40oz Beers, $3 Jameson and SocoLime shots, $1 Sliders

MONDAY
- 20 cent wings
- $10 Buckets of Miller Products
- $4 Jager Bombs

RedEye Raid Sat • 7pm — innjoy — 2051 W. Division — 773.394.2066

SATURDAY
- $4 Corona & Corona Light BTLS
- $6 Jumbo Vodka & Bansai energy drink pints

SUNDAY
- $2.50 Bud & Budlight BTLS
- $6 Stoli Bloody Mary's

MONDAY
- $2.50 Miller Lite & Highlife BTLS
- $4 Jameson shots and 25¢ wings

Joe's — 940 W. Weed — 312.337.3486

SATURDAY
- $7 Pitchers of Coors Light
- $6 Hand Crafted Bloody Mary Pints

SUNDAY
- $3 Rolling Rocks and Iron City Bottles

MONDAY
- $5 Sauza Frozen Margaritas and Frozen Beam and Cokes

Junior's — 724 W. Maxwell — 312.421.2277

SATURDAY
- $3 Red Bull Bombs

SUNDAY
- $3 Miller Lite bottles

MONDAY
- $3 Miller Lite bottles

The Kerryman — 661 N. Clark — 312.335.8121

SATURDAY
- $4 Mimosa's and Bloody Marys

SUNDAY
- $4 Mimosa's and Bloody Marys

MONDAY
- 1/2 priced apps

Lion Head Pub — 2251 N. Lincoln — 773.348.5100

SATURDAY
- $2.75 Bud Light Drafts
- $2.75 Smirnoff Bloody Marys
- 25¢ Wings til 6pm
- Home of Northwestern

SUNDAY
- $2.50 Miller Lite Drafts
- $2.75 Smirnoff Bloody Marys
- 25¢ Wings til 6pm

MONDAY
- $1.50 Coors Light Drafts
- $6.99 NY Strip Steak

Lotties Since 1934 — 1925 W. Cortland — 773.489.0738

SATURDAY
- $10 Coors Light Pitchers
- $6 Miller and Coors 32oz Schooners
- $.25 Wings

SUNDAY
- $4 20oz Miller Lite Drafts
- $5 mini burgers
- $4 Bloody Mary Pints

MONDAY
- $15 Coors Lite Buckets
- $1 Crunchy Tacos

Lucky Strike Lanes — 322 E. Illinois — 312.245.8331

SATURDAY
- All you can eat buffet $15.95 (doesn't include Bloody Mary)
- Bloody Mary Bar
- $15 buckets $4 drafts $4 bombs

SUNDAY
- All you can eat buffet $15.95 (doesn't include Bloody Mary)
- Bloody Mary Bar
- $15 buckets $4 drafts $4 bombs

MONDAY
- $15 Buckets $3 Jameson

McFadden's Chicago — 1206 N. State Pkwy. — 312.475.9450

SATURDAY
- Brunch with Mimosa Bar
- $13 Domestic Buckets
- $4 20oz. Miller Lite Drafts

SUNDAY
- Brunch with Mimosa Bar
- $13 Domestic Buckets
- $4 20oz. Miller Lite Drafts

MONDAY
- $4 20oz. Miller Lite Drafts
- GROUP PACKAGES AVAILABLE

McGee's Tavern & Grill — 950 W. Webster — 773.549.8200

SATURDAY
- OSU Football
- Brunch from 10am-3pm
- $6.50 Bloody Mary Bar

SUNDAY
- We show ALL Pro Games
- Brunch from 10am-3pm
- $6.50 Bloody Mary Bar

MONDAY
- $1 Tacos
- $2 Landsharks
- $3 Coronas

Merkle's — 3616 N. Clark — 773.244.1025

SATURDAY
- GO HAWKEYES!
- $4 22oz. Bud Light Drafts
- $5 Bombs

SUNDAY
- $12 Coors/Lite Buckets
- $4 22oz Lite Drafts
- $3 Jameson
- $5 Bombs
- $5 Bloody Bar
- 25¢ wings

MONDAY
- $2 ALL Drafts
- $2 Bacardi Drinks
- $1 Mini Sandwiches

Mystic Celt — 3443 N. Southport — 773.528.8226

SATURDAY
- $15 Buckets of Coors light
- $3 Miller lite pints
- $1.50 mini cheeseburgers & $1.50 cups of chili from 11-5

SUNDAY
- $2.75 Miller Lt Pints
- $6 Bloody Marys
- $6 Cuervo margaritas, mojitos, raspberry vodka & lemonades
- $14 Buckets of Corona/Corona Lt
- $1.50 mini cheeseburgers & $1.50 cups of chili from 11-5

MONDAY
- $3.50 Fat Tire & Blue Moon pints
- 1/2 price appetizers
- 1/2 price bottles of wine

Paddy Long's — 1028 W. Diversey — 773.290.6988

SATURDAY
- $5 Jumbo Smirnoffs
- $4 Grolsch Bottles
- $4 Bloody Mary's

SUNDAY
- $5 Jumbo Smirnoffs
- $4 Grolsch Bottles
- $4 Alpha King Pints
- $2 Bud Light Pints
- $4 Bloody Mary's
- $5 Dozen Tasty Wings

MONDAY
- Half Price Bottles Wine
- Half Price All Appetizers
- $4 Grolsch Bottles
- $3 Sierra Drafts
- $2 Domestic Cans

The Pony — 1638 W. Belmont — 773.828.5055

SATURDAY
- $10 pitchers of Coors Light
- $6 Chicken N Waffles

SUNDAY
- $4 20oz Miller Lite Drafts
- $5 Effen Bloody Mary's
- $5 Breakfast Sliders

MONDAY
- $4 20oz Imperial Guinness Draughts
- $15 Buckets of Coors Light
- $8 Meatloaf Stacks

Redmond's — 3358 N. Sheffield — 773.404.2151

SATURDAY
- Wisconsin Football
- $7 32 oz. Badger Mugs
- Brunch from 10am-3pm

SUNDAY
- Vikings Football
- Brunch from 11am-3pm
- $15 Buckets of Domestic Btls
- $20 Buckets of Premium Btls

MONDAY
- $3 You-Call-Its

Sedgwick's — 1935 N. Sedgwick — 312.337.7900

SATURDAY
- $20 6-Pack Buckets of Coors & Coors Light
- $5 Bloody Marys
- $4 Illini Mimosas
- $6 Orange Crush Bombs

SUNDAY
- $15 Buckets (5 bottles) of Miller & Coors Products
- $5 Bloody Marys
- $4 Mimosas
- $5 Bombs

MONDAY
- 1/2 Priced Appetizers 4-7pm
- $7 14" Pizzas
- $15 Buckets (5 bottles) Coors & Coors Light
- Free Pool All Night!

The Tin Lizzie Chicago — 2483 N. Clark — 773.549.1132

SATURDAY
- 1/2 off food

SUNDAY
- $3 everything at the bar

MONDAY
- $2.50 Bud Family Drafts

Uncle Fatty's Rum Resort — 2833 N. Sheffield — 773.477.3661

SATURDAY
- $15 Call Cocktail mini pitchers
- $6.75 40oz beers

SUNDAY
- $2 Miller Lite drafts
- $3 SoCo lime shots
- $5 Bombs
- $5 Jack
- Free Food buffet

MONDAY
- $1 domestic drafts
- $3 Effen cocktails

Vaughan's Pub — 2917 N. Sheffield — 773.281.8188

SATURDAY
- $15 Buckets of Coors Light
- $4 Raspberry Vodka lemonades
- $5 Jager Bombs

SUNDAY
- $2.75 Miller Lite pints
- $5 Bloody Marys
- $3.50 Stella Artois pints
- $5 Margaritas & mojitos

MONDAY
- $3 Blue Moon, Fat Tire & 312 Pints
- $5 Mai Tais
- 1/2 price pizzas

Wellington's — 1300 W. Wellington — 773.524.1111

SATURDAY
- $3 all domestic drafts
- $5 all bombs

SUNDAY
- $2 Miller Lt Bottles
- $3 Mimosas
- $4 All Bombs
- $3 Bloody Mary

MONDAY
- $2 Bud/Bud Lite Bottles
- $3 Cosmopolitans
- $4 All Bombs

RedEye Raid Sat • 2:30pm — The Wrightwood Tap — 1059 W. Wrightwood — 773.549.4949

SATURDAY
- Notre Dame Football

SUNDAY
- $2 Domestic Btls
- ALL Pro Games

MONDAY
- $6 Domestic Pitchers

The Yard — 3441 N. Sheffield — 773.477.9273

SATURDAY
- $8 Pitchers Bud Light
- $3 All Bud Family Bottles
- $5 Jaeger and Effen Bombs

SUNDAY
- 25¢ Jumbo Wings
- $3 Coors/ Coors Light Bottles
- $3 Drafts
- 1/2 off all Belgian Beers

MONDAY
- 10¢ wings
- $3 Stoli Drinks (all flavors)
- $8 Miller Lite Pitchers

RedEye & Metromix have teamed up with your favorite bars & pubs to bring you all of this season's football specials!

Swing in for food & drink deals and check back here every Thursday during the season to find out which bars we'll be raiding!

Check out metromix.com to find out more about these RedZone key players!

THE YARD
3441 N. SHEFFIELD AVE. CHICAGO
773-477-9273
Book your next private event in the garden!

Check Out Our Outdoor Cabanas!
Catch all the games at The Yard!
Wrigley's Home Of the Fighting Illini! Great giveaways every Illini game!
ILLINOIS

THURSDAYS
$2 1/2 Burger
$3 Blue Moon Pints
$8 Blue Moon Pitchers
SATURDAYS
$8 Pitchers of Bud Light
$3 All Bud family bottles
$5 Jaeger and Effen Bombs
SUNDAYS
25¢ jumbo wings
$3 Coors Light /Coors Bottles
$3 Drafts
1/2 off all Belgian Beers
MONDAYS
10¢ wings
$3 Stoli (all flavors)
$8 Pitchers of Coors Light
Beer School starts in October!
Limited space. Call for details.

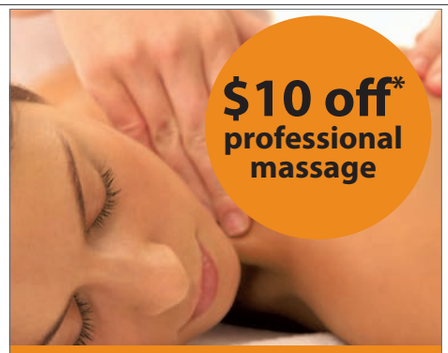

Get a massage for less!

At Cortiva Institute, we offer affordable relaxation and therapeutic massage from our professional, licensed massage therapists.

$10 off*
one hour professional massage service
Now through September 30th

Call us to schedule your appointment at **312-753-7990.**

cortiva institute® - chicago
School of Massage Therapy
Massage Therapy Center
18 NORTH WABASH - CHICAGO, IL 60602
*Please present this coupon to receive discount

DIVERSITY JOB FAIR
FIND A BETTER JOB!
OCTOBER 8, 2008
12:00 pm - 4:00 pm
DALEY COLLEGE
7500 S. Pulaski Rd., Chicago, IL
Hoy JOB FAIR 2008
October 8 12-4 PM
FREE ENTRANCE!
ONE DAY ONLY
NO PRE-REGISTRATION
BRING LOTS OF RESUMES
BUSINESS ATTIRE
POSITIONS AVAILABLE:
Accounting
Administrative
Banking
Customer Service
Education
Finance
Healthcare
Information Technology
Marketing
Real Estate
Sales
and much more...
FOR BOOTH INFORMATION, CALL: 312.527.8402

It's almost Friday!

Bring the week's end a little closer with $5 bombs and import beers at The Libertine in Lincoln Park. CHUAN D. VO FILE FOR METROMIX

ADDICTION SPORTS BAR AND GRILL
$2 Miller, MGD and Miller High Life bottles, $2.50 nachos; 1023 W. Lake St., Chicago, 312-421-8845.

BROWNSTONE TAVERN & GRILL
$3 burger and fries with first beer purchase, $4 SoCo Lime shots, $12 Coors Light Polar pitchers; 3937 N. Lincoln Ave. 773-528-3700.

CASEY MORAN'S
$1 burgers, $3 Absolut cocktails, $6 20-ounce Absolut lemonades; 3660 N. Clark St. 773-755-4444.

CELTIC CROWN
$2.50 domestic bottles, $3 Corona bottles, $3.50 Jameson cocktails; 4301 N. Western Ave. 773-588-1110.

CINNERS
$1.50 PBR cans; 4757 N. Talman Ave. 773-654-1624.

THE COACH HOUSE
$5 sake bombs; 950 W. Wolfram St. 773-665-5660.

THE DARK HORSE
$3 20-ounce Guinness and Smithwick's pints; 3443 N. Sheffield Ave. 773-248-4400.

DEJA VU
$2 domestic drafts, $3 import drafts, $5 Three Olives cherry and grape bombs, live music by Magic Bus 9 p.m.; 2624 N. Lincoln Ave. 773-871-0205.

GOOSE ISLAND WRIGLEYVILLE
7 p.m.: Festive-Ale. Sample craft beers at a charitable tasting for the Cystic Fibrosis Foundation. Also includes a buffet dinner, silent auction, live entertainment and a raffle of beers featured at the event; $50. Tickets: **chicagofestivale.com**; 3535 N. Clark St. 773-832-9040.

GRAND RIVER
$1.50 Grand River mini-burgers, $4 call-brand cocktails, $3 Miller Lite drafts, $5 Bacardi bombs; 3032 N. Lincoln Ave. 773-281-9900.

THE KINETIC PLAYGROUND
$3 PBR and Busch cans, $4 well drinks; 1113 W. Lawrence Ave. 773-769-5483.

KREM
$5 flatbreads, $5 Skyy Infusions cocktails, $95 Skyy bottle service; 1750 N. Clark St. 312-932-1750.

THE LIBERTINE
$4 domestic beers, $5 bombs and import beers; 1615 N. Clybourn Ave. 312-654-1782.

LUMEN
9 p.m.: Bonnie & Clyde's Boutique Fall Fashion Show. "Project Runway: Season 3" winner Jeffrey Sebelia hosts as models strut the catwalk in designs from the Disvision Street shop. Dark Wave Disco DJs spin with Junior Sanchez. $10. R.S.V.P.: **rsvp@lumen-chicago.com**; 839 W. Fulton Market. 312-733-2222.

MCM PUB AND EATERY
$3 Captain Morgan cocktails, $5 pizza bread; 3906 N. Cicero Ave. 773-736-2644.

THE MOTEL BAR
$5 Skyy cocktails, $5 Martin Miller cocktails, $5 Guinness drafts; 600 W. Chicago Ave. 312-822-2900.

OLE LOUNGE
Half-price select tapas 5-7 p.m.; 2812 N. Lincoln Ave. 773-388-3500.

PADDY LONG'S
$3 Jager shots, $3.50 Corona and Pacifico bottles, $5 jumbo Smirnoff you-call-it cocktails, $6 burgers with fries; 1028 W. Diversey Pkwy. 773-290-6988.

PADDY MAC'S
$1.75 tacos; 4157 N. Pulaski Rd. 773-279-9300.

PARAMOUNT ROOM
$3 Jack Daniel's shots, $7 you-call-it craft beer flights; 415 N. Milwaukee Ave. 312-829-6300.

POITIN STIL
$3 Corona bottles; 1502 W. Jarvis Ave. 773-338-3285.

POTTER'S
$6 pomegranate-orange crush cocktails; 17 E. Monroe St. Palmer House Hilton. 312-917-4933.

THE RAIL
$2.50 nachos, $2 Miller Lite, MGD and Miller High Life bottles, $3 Jameson shots; 4709 N. Damen Ave. 773-878-9400.

RISQUE CAFE
Half-price appetizers, $2 Bud Light bottles; 3419 N. Clark St. 773-525-7711.

SCHOOLYARD TAVERN & GRILL
$2.50 Miller Lite bottles, $3.50 Sierra Nevada bottles, $5 Bacardi bombs, $6 double Red Bull vodkas, half-price bone-in wings; 3258 N. Southport Ave. 773-528-8226.

THE TRINITY BAR
$1.50 domestic drafts, $2 all beer bottles, $5 martinis; 2721 N. Halsted St. 773-880-9293.

YAK-ZIES BAR AND GRILL
$3 KJ's Ale drafts, $4 chicken sandwiches, $4 garden salads; 3710 N. Clark St. 773-525-9200.

SEDGWICK'S BAR & GRILL Presents

Live Music Thursday

Jack Straw

9:30pm

NO COVER

25¢ Wings
$8 Domestic Pitchers
$3 Well Drinks
$5 Bombs

ILLINOIS

Saturday

#22 Illinois
Fighting Illini @
#12 Penn St.
Nittany Lions 7pm

$20 '6-Pack' Coors Light Buckets
$5 Captain or Beam 16oz. Tall Mixers
$6 O-Crush-Bombs

Chicago's Premier Illini Sports Bar

1935 N. Sedgwick Lincoln Park • Chicago (312) 337-7900
sedgwickschicago.com

THE KERRYMAN
THE ORIGINAL NAVIGATOR
523 AD.

MONDAY
1/2 OFF APPETIZERS

TUESDAY
1/2 PRICE WINE

WEDNESDAY
$4 SUMMER COCKTAILS

THIRSTY THURSDAY'S
$3 SAM ADAMS DRAFTS
$4 SMIRNOFF VODKA DRINKS
$4 O BOMBS
$2 BUD LIGHT & MILLER LITE BOTTLES
$4 JAGER BOMBS
& $3 SOCO LIME SHOTS

SUNDAY
$4 BLOODY MARYS
$4 MIMOSAS

ON THE CORNER OF CLARK & ERIE · 312.335.8121

lifeline THEATRE
Big Stories, Up Close

The Mark of Zorro

"In this zesty 'Zorro,' the secret weapon is James Elly…
Even by Lifeline's lofty standards...
'The Mark of Zorro' is an uncommonly good time."
-Chris Jones, Chicago Tribune

Last Season's Smash Hit Moves To Theatre Building Chicago!
Ticket info: 773.327.5252 or www.theatrebuildingchicago.org
312.902.1500 ticketmaster.com

Patio now open 7 Days,
Saturday & Sunday brunch
10:30am-3pm

BBQ & BOOZE THURSDAY'S!

Zella

Chicago's Most Beautiful
Beer Garden

Party Starts After Work! 5:00pm

1983 N. Clybourn @ Racine
773.549.2910

Thursday Specials!
$2.50 Bud Products
(including bottles)
$4 Glasses of House Wine
$2.50 Well Drinks
$3.50 Call Drinks
(Red Bull included)

$2 Hot Dogs
$3 Burgers
$4 Chicken Sandwiches

Standing Tall

Sarah Potenza, band give it their all

By Mark Thomton
FOR REDEYE

There is no questioning the dedication of Sarah Potenza.

The bluesy voice of Sarah & The Tall Boys is so eager to hit the road with her band that rather than spending money on a honeymoon, she decided to buy a touring van instead.

"I thought that for all of the money we would spend on a one-time trip, we could put it to better use," Potenza said.

It helps that she is marrying her bassist and childhood friend Ian Crossman, who fully supported the idea. The band, which formed in 2007, also includes Dan Allen on guitar and David Sims on drums.

Sarah Potenza moved to Chicago from Rhode Island in 2003 to pursue her career as a musician. She thought she would be here only a year, but those plans have changed.

She has found Chicago to be a mixed bag of blessings and hurdles. While there has been ample opportunities for her and the band to play, her band does not exactly fit into the popular indie-rock scene that the city champions.

"We are not considered cool or on the cutting edge," Potenza said. "We are really just about making good music."

Potenza grew up listening to a diverse group of artists ranging from Lucinda Williams and Dwight Yoakam to B.B. King and Bonnie Raitt. The music still influences her today, as her songs have hints of blues, country and folk.

"I just describe our music as Americana," she said. "Maybe someday I will do just a blues album or just a country album, but for now I think we have found a niche."

Listen to Sarah & The Tall Boys' "Who But A Fool" from the band's debut "Shiny and New" on **redeyechicago.com/chitunes**.

MARK THOMTON IS A REDEYE SPECIAL CONTRIBUTOR.

chitunes

Sarah & The Tall Boys
When: 8 p.m. Saturday
Where: Underground Wonder Bar, 10 E. Walton St.

Sarah & The Tall Boys

SNAP JUDGMENTS

In stores now.

TV on the Radio

"Dear Science"

"Dear Science" is a vivid, angry, sensual soundtrack to the haunted life. It explores how desire and the drive toward self-expression survive in an America that's falling apart. Singer-songwriter Kyp Malone gets explicit on "Lover's Day," a heavy come-on that would be dirty blues if not for its chamber-pop arrangement. Tunde Adebimpe, the band's other vocalist and main songwriter, gives his longing a more gentlemanly cast on "Family Tree," whose resonant string arrangement lends a Victorian sheen to a melancholy marriage proposal. ANN POWERS, L.A. TIMES

Joe

"Joe Thomas, New Man"

Recent publicity materials have described Joe as "a voice that is sweet as chocolate and strong as coffee." But the R&B crooner may have reached his expiration date if his latest effort, "Joe Thomas, New Man," is any indication. His seventh studio CD features subpar production and weak lyrics. More than half the tunes sound like unreleased or unfinished material from past projects. MESFIN FEKADU, AP

Chris Brown

On the download

top downloaded songs from Sept. 15-22

Chicago Top 10

No.	Song, Artist	LW
1	"I Kissed a Girl" Katy Perry	1
2	"Disturbia" Rihanna	2
3	"Forever" Chris Brown	3
4	"Whatever You Like" T.I.	9
5	"Got Money" Lil Wayne w/ T-Pain	4
6	"When I Grow Up" Pussycat Dolls	6
7	"Get Like Me" David Banner	10
8	"A Millie" Lil Wayne	5
9	"My Life" The Game	13
10	"Closer" Ne-Yo	7

National Top 10

No.	Song, Artist	LW
1	"I Kissed a Girl" Katy Perry	1
2	"Disturbia" Rihanna	2
3	"Whatever You Like" T.I	4
4	"Forever" Chris Brown	6
5	"Got Money" Lil Wayne w/ T-Pain	3
6	"All Summer Long" Kid Rock	15
7	"Get Like Me" David Banner	11
8	"Closer" Ne-Yo	7
9	"Take a Bow" Rihanna	13
10	"My Life" The Game	14

LW INDICATES LAST WEEK'S CHART POSITION / BIGCHAMPAGNE.COM

SINGLED OUT

Songs to keep an ear out for.

"Sex on Fire"

Kings of Leon

"Sex on Fire" captures the Followill boys in all their fuzzed-out, howling glory, combining Southern-fried rock with U2 atmospherics, and well, talk of sex on fire. It's the crystallization of what their fine fourth full album, "Only by the Night"—out this week—has to offer and why they may be the year's breakout rock stars.

Do you suffer from Depression or Schizophrenia?

Schizophrenia Research Study

Schizophrenia symptoms may include:

- Abnormal Thinking
- Hallucinations
- Emotional withdrawal
- Paranoia
- False beliefs

Depression Research Study

Depression symptoms may include:

- sad or anxious most of the time
- Tired with low energy
- Feeling helpless or hopeless
- Feeling worthless or guilty
- Feeling restless or irritable

If you are over the age of 18 and are experiencing some of these symptoms, then you may qualify to participate in our research study. Qualified subjects will receive study-related medical care and study drug at no cost and are compensated for their time and travel. All inquiries are confidential.

UPTOWN RESEARCH INSTITUTE, LLC
"Bringing Science to Practice"
1021 W Lawrence Avenue Chicago, IL 60640

Call the Uptown Research Institute screening line at: 773-989-8313, ext. 110 or email us at: info@uptownresearch.com

TRINITY

ESTD. 2005

$3 BLUE MOON EVERYDAY

EVERY THURSDAY

$1.50 DOMESTIC DRAFTS, $2 ALL BOTTLES,
$5 MARTINIS, $3 STOLI O DRINKS

WATCH ALL NY GIANTS GAMES HERE!

$3 GUINNESS EVERYDAY

1/2 Price All Food
5 pm to 7 pm
EVERY MON -FRI

WATCH EVERY PRO AND COLLEGE FOOTBALL GAME HERE THIS SEASON!

Saturdays
$2 BUD & BUD LIGHT
$3 STOLI BLUEBERRY
$2.50 DOMESTIC BOTTLES & PINTS
$3 Burgers

Sundays
$2 DOMESTIC BOTTLES
$3 STOLI VANILLA
$4 BLOODY MARY'S
$6 VODKA LEMONADE PITCHERS
1/2 Price All Appetizers

Mondays
$1 BOTTLES
$3 STOLI RAZ
$3 GUINNESS - EVERY DAY
1/2 Price All Food 5-7pm

TrinityBarChicago.com 2721 N. Halsted (773) 880-9293

CULLEN'S
Bar & Grill

Notre Dame vs Purdue

Saturday Specials

22oz. Bud Light Draft
($10 stadium mug, $4 refills)

1/2 off all appetizers / $3 Jameson shots

3741 N Southport Ave
(773) 975-0600

Oktoberfest Pig Roast Party

Saturday September 27

Suckling Pigs Roastin' All Day

Erdinger Oktoberfest 1/2 Liter $5

6pm Big Al's Oompah Band
10pm DJ Castle

PADDY LONG'S

1028 W. Diversey • paddylongs.com • 773.290.6988
Voted "Best New Irish Pub" by metromix

HEROIN & PAIN PILL ADDICTION

Same Day Dosing • Low Cost & Confidential

- Compassionate Staff
- All Public Transportation at Front Door
- FREE Vitamin Pack Daily
- FREE Gourmet Coffee
- FREE Phone Use (local & long distance)
- FREE Week of Services on Your Birthday

FREE Seven Day Bus Pass for Joining When You Mention This Ad.

SUNDANCE METHADONE TREATMENT CENTER
4545 N BROADWAY, CHICAGO (773) 784-1111

We're Here to Help Not Judge

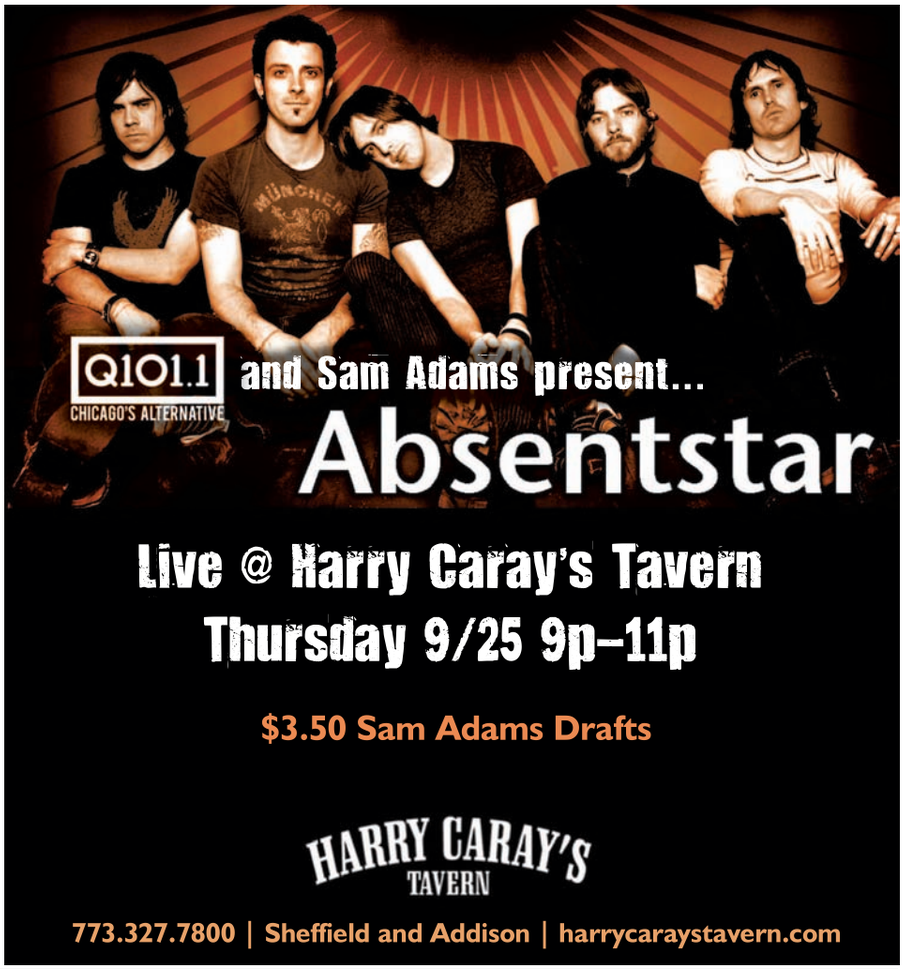

BEARS TAILGATE!

•BEARS VS EAGLES•

Sunday, September 28th, 5-7pm

$20 BEER & PATIO BBQ BUFFET

Free Raffle:
1st Place Bears Tix
2nd Place Bears Grill

Lotties
Since 1934

1925 W. Cortland Ave. | 773.489.0738 | lottiespub.com

HALLIGAN
2274 N. LINCOLN

HALLIGAN CHICAGO EST. 2001

$3 BLUE MOON EVERYDAY

EVERY THURSDAY

$1.50 DOMESTIC DRAFTS,
$2 ALL BOTTLES, $5 MARTINI'S &
$3 STOLI ORANGE DRINKS

SEPTEMBER DRINK OF THE MONTH
$5 Lemon Drop Martini

SEPTEMBER SHOT OF THE MONTH
$5 Tic Tac Bomb

WATCH EVERY PRO AND COLLEGE FOOTBALL GAME HERE THIS SEASON!

Sundays
$2 DOMESTIC BOTTLES
$3 STOLI BLUEBERRY
$4 BLOODY MARY'S
$6 VODKA LEMONADE PITCHERS

$3 GUINNESS EVERYDAY

Mondays
$1.50 BOTTLES
$3 STOLI RAZ DRINKS

773-472-7940 HalliganBarChicago.com

*PART OF WORLD MUSIC FESTIVAL

BABY ALRIGHT, ROOMMATE
9 p.m. $8. Hideout, 1354 W. Wabansia Ave. 773-227-4433.

A BEAUTIFUL NIGHTMARE, THE DOOMSDAY CATALYST, BENEATH THE FLESH, STUCK UNDERWATER
8 p.m. Cover varies. Reggie's Rock Club, 2109 S. State St. 312-949-0120.

BEN PATERSON AND FRIENDS
5 p.m. $5. Andy's Jazz Club, 11 E. Hubbard St. 312-642-6805.

CAMERA, THE PURRS, ALOUD, GENIUS SCHOOL
8:30 p.m. $6-$8. Abbey Pub, 3420 W. Grace St. 773-478-4408.

CARLOS JOHNSON
9:30 p.m. $10. Buddy Guy's Legends, 754 S. Wabash Ave. 312-427-0333.

CHRIS POTTER UNDERGROUND
8 and 10 p.m. Cover varies. Jazz Showcase, 806 S. Plymouth Ct. 312-360-0234.

THE DEAD SCIENCE, VOLCANO!, LOTO BALL SHOW
9:30 p.m. $8-$10. Empty Bottle, 1035 N. Western Ave. 773-276-3600.

***DHAFER YOUSSEF, ZAZHIL, SALVADOR DUAN, MOR KARBASI**
11 a.m. Free. Chicago Cultural Center, 78 E. Washington St. 312-744-6630.

EVERELLE, THE FIL BAND, ROULETTE, HEADWALL, BAND CALLED CATCH
8:30 p.m. $8. Elbo Room, 2871 N. Lincoln Ave. 773-549-5549.

THE GREEN ROCK BENEFIT: THE BEAZLEY PHILLIPS BAND, SPILLER WHALE, MIND'S HIDEAWAY AND MORE
7:30 p.m. $15. Logan Square Auditorium, 2539 N. Kedzie Ave. 773-252-6179.

GREG GINN AND THE TEXAS TAYLOR CORRUGATORS, JAMBANG, THE BLACK OIL BROTHERS
8 p.m. $10. Red Line Tap, 7006 N. Glenwood Ave. 773-274-5463.

JAMES, UNKLE BOB
7:30 p.m. $25. Vic Theatre, 3145 N. Sheffield Ave. 312-559-1212.

JAVIER MENDOZA
9 p.m. $10 suggested donation. Uncommon Ground on Devon, 1401 W. Devon Ave. 773-465-9801.

KYLE MANN COMBO, HOWLING POPPIES, THE DIRTY BLUE
9 p.m. $6. Martyrs', 3855 N. Lincoln Ave. 773-404-9869.

OFF WITH THEIR HEADS, MEXICAN CHEERLEADER, VACATION BIBLE SCHOOL
9:30 p.m. $8. Beat Kitchen, 2100 W. Belmont Ave. **housecallent.com**

***ONE WORLD UNDER ONE ROOF: MOR KABASI, MARIACHI LUZ DE LUNA, LOS RELAXATION RECORD, EXTRA LIFE**
9 p.m. $7. Ronny's, 2101 N. California Ave. **mpshows.com**

THE ROCKET SUMMER, PHANTOM PLANET, SECRET HANDSHAKE
6 p.m. $15-$17. Metro, 3730 N. Clark St. 773-549-0203.

SARAH POTENZA AND THE TALL BOYS, JULIA WELDON, SARAH PRAY, KELCY MAE
10 p.m. $5-$7. T's, 5025 N. Clark St. 773-784-6000.

***SON DE MADERA**
Noon. Free. Daley Plaza, 55 W. Randolph St. 312-744-6630.

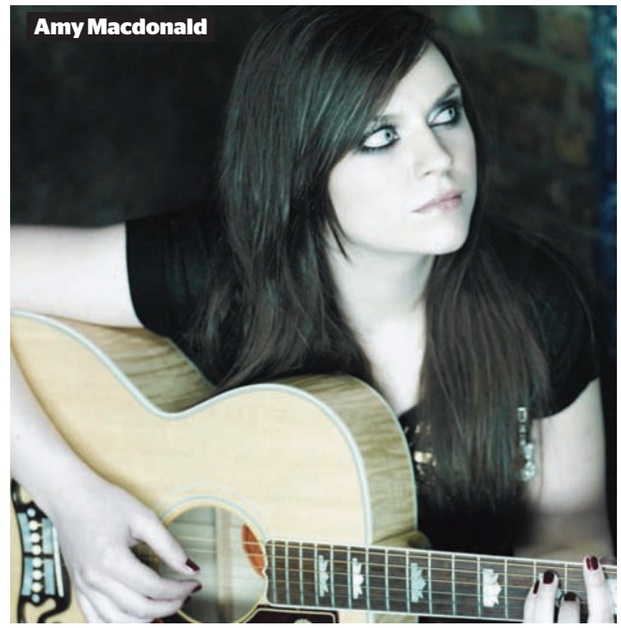
Amy Macdonald

Metromix's top shows

***CALEXICO**
Critically acclaimed group plays songs from new "Carried to Dust" for zilch. With Salvador Duran and Mariachi Luz de Luna, Grupo Zazhil.
6 p.m. Free. Jay Pritzker Pavilion, Millennium Park, 201 E. Randolph St. 312-742-1168.

BANG CAMARO
The best kind of stupid fun: Boston collective knows it's stupid and rocks too hard to care. With Sound and Fury, Leslie.
9 p.m. $10. Double Door, 1572 N. Milwaukee Ave. 773-489-3160.

AMY MACDONALD
You'd never suspect this Scottish singer was barely out of her teens. With La Rocca.
9 p.m. $15. Subterranean, 2011 W. North Ave. **housecallent.com**

DAMIEN JURADO
A storyteller who never seems to run out of ink. With Miles Benjamin Anthony Robinson.
9 p.m. $14. Schubas, 3159 N. Southport Ave. 773-525-2508.

JANET JACKSON, LL COOL J
If this appeals to you, you're probably already going.
7:30 p.m. $49.75-$250. Allstate Arena, 6920 Mannheim Rd., Rosemont. 312-559-1212.

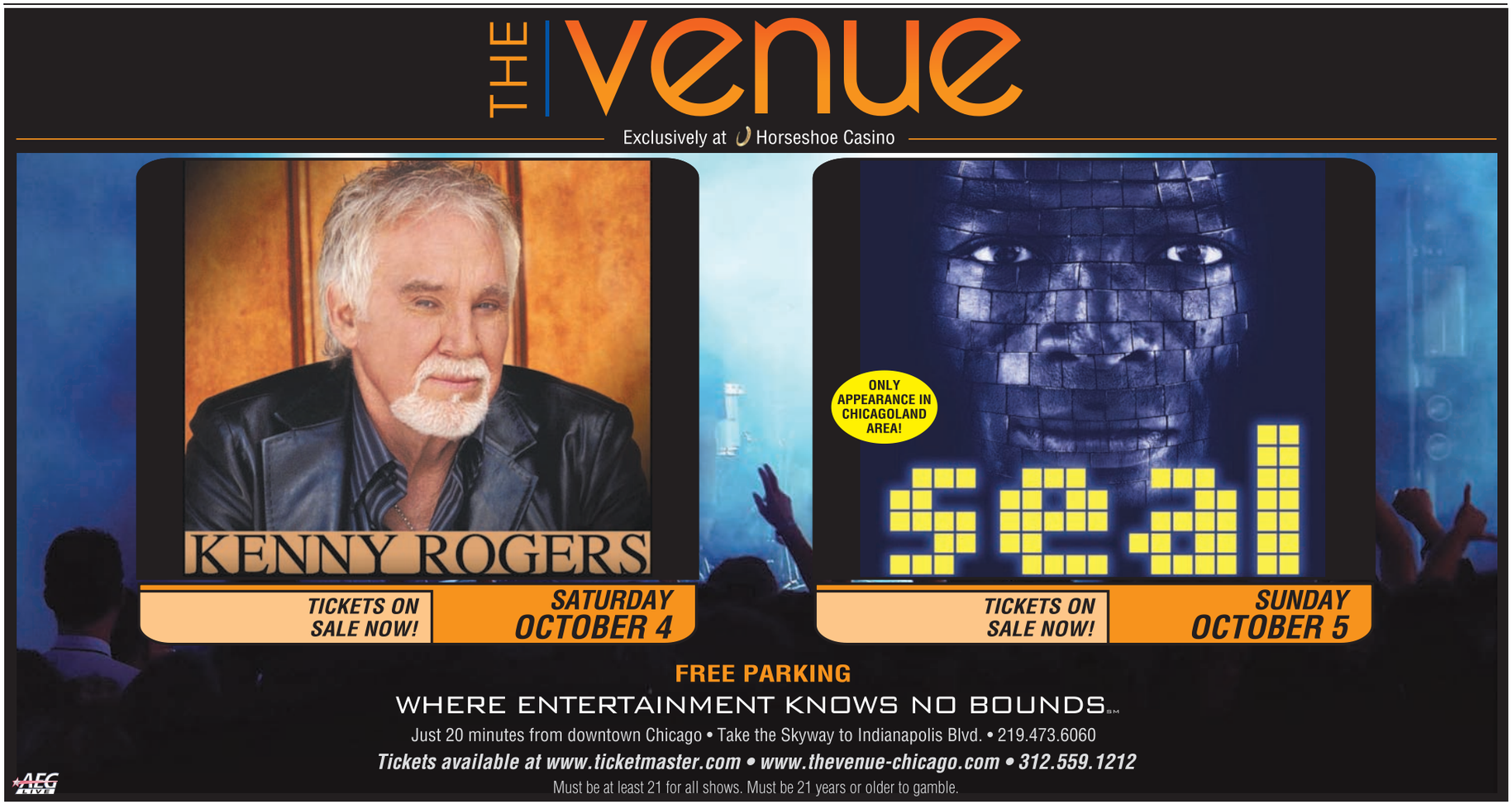

NOW ON SALE

The Chicago premiere of two celebrated plays from award-winning playwright Conor McPherson—only at Steppenwolf.

The Seafarer

by **Conor McPherson**
directed by ensemble member **Randall Arney**

featuring ensemble members **Francis Guinan, Tom Irwin, John Mahoney** and **Alan Wilder**

It's Christmas Eve in Dublin. In the rundown house where Sharky cares for his blind brother, old acquaintances gather for a card game — joined by an ominous stranger. As the booze flows and the game intensifies, Sharky discovers he is playing for his soul. In this eerie, darkly humorous tale, celebrated playwright Conor McPherson examines how we face the demons of our past as we struggle to find redemption

December 4 - February 8, 2009
In the Downstairs Theatre

Production sponsors for *The Seafarer*:

FOLEY
FOLEY & LARDNER LLP

HARRIS

steppenwolf buy online at **www.steppenwolf.org** or call **312-335-1650**

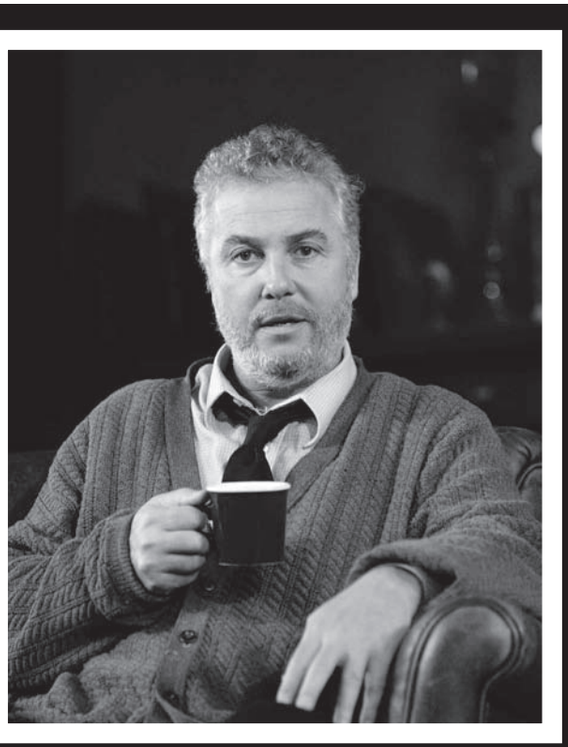

Dublin Carol

by **Conor McPherson**
directed by ensemble member **Amy Morton**

featuring **Stephen Louis Grush, William Petersen** and **Nicole Wiesner**

John, a man whose life was nearly destroyed by drinking, now holds down a steady job at a Dublin undertaker's office. When his estranged daughter appears on Christmas Eve with disturbing news, it sets off a series of painful confessions that ultimately offer John a chance to escape the burdens of his past.

LIMITED ENGAGEMENT!

November 6 - December 21, 2008
In the Upstairs Theatre

Production sponsor for *Dublin Carol*:

FOLEY
FOLEY & LARDNER LLP

GRAND BENEFACTORS: Fidelity Investments, Ogilvy, UNITED

BENEFACTORS: at&t, CHASE | J.P.Morgan, ComEd, CRAIN'S CHICAGO BUSINESS, DELTA DENTAL, FOLEY FOLEY & LARDNER LLP, HARRIS, KRAFT, Microsoft, NationalCity, TARGET, VINCI RESTAURANT

Wilde

THURSDAYS
GO WILDE

$4 Smirnoff Vodka Drinks
$3 Sam Adams Octoberfest
$2 Miller Lite Bottles
$2 Electric Lemonade Shots
$3 O Bombs
Late Night Menu

DJ SPARKS

"In America the young are always ready to give to those who are older than themselves the full benefits of their inexperience."
Oscar Wilde

3130 N. BROADWAY
(773) 244-0404
WWW.WILDECHICAGO.COM

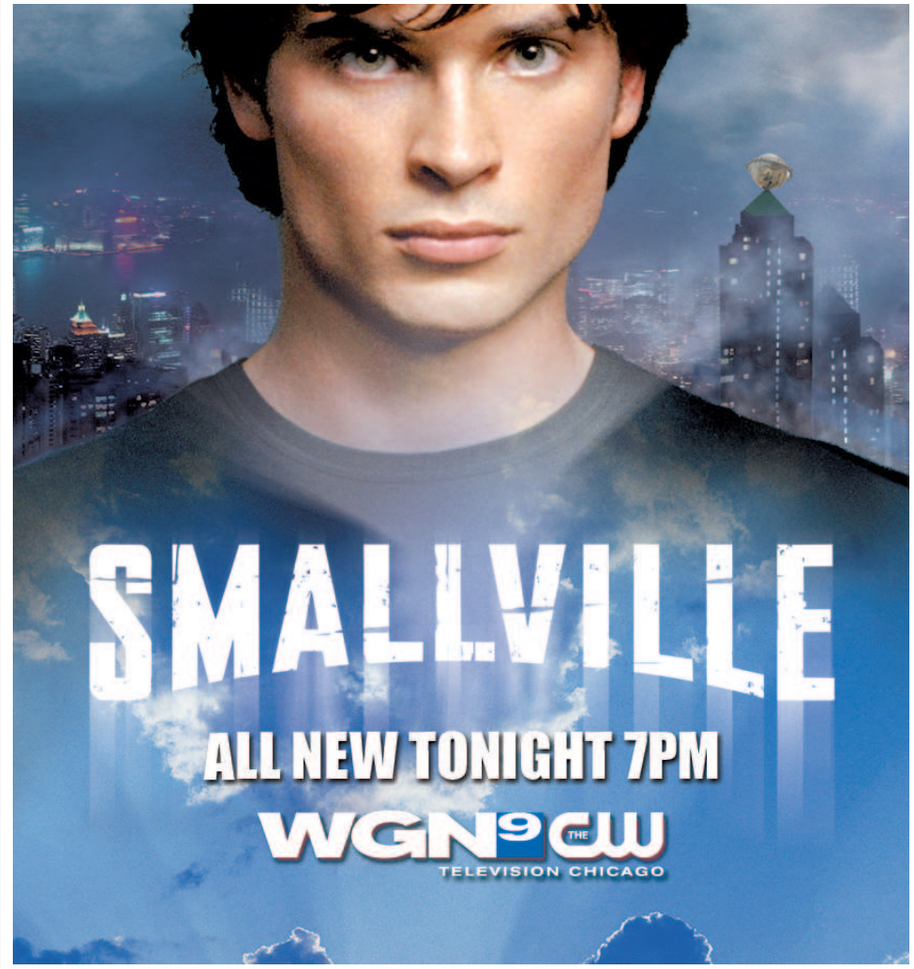

SCIENCE CHICAGO
LIFE'S A LAB

YOU'RE INVITED

TO THE WORLD'S LARGEST SCIENCE CELEBRATION!

EXPLORE THE UNIVERSE

Distinguished Astronomer
Dr. Wendy Freedman FREE
Thu Oct 2 • 7 pm • Ages 18 +
Thompson Center, Downtown Chicago

Hear the latest about newly discovered planets, massive black holes, unexplained cosmic forces and more. Co-presented by The University of Chicago, Department of Astronomy and Astrophysics.

DISCOVER YOUR WORLD

Go behind the scenes at
Science Saturday
Sat Oct 18
Times & locations vary

Science in action: hunt mushrooms, see a particle accelerator, and more!

TICKETWEB

See all our events at sciencechicago.com

Support for Science Chicago is generously provided by The John D. and Catherine T. MacArthur Foundation, The Searle Funds at The Chicago Community Trust, Abbott, The Boeing Company, Illinois Tool Works Inc., Motorola.

pop

‘Office’ gossip

When last we visited “The Office,” new HR manager Holly Scott was crushing on an oblivious Michael Scott, while Kevin Malone thought he had a shot at dating her. Holly, however, was only being nice to Kevin because she thought he was “special.”

Meanwhile, Dwight Schrute, who saw Holly as a threat to Michael, was hazing her. Jim was about to propose to Pam until Andy trumped him by proposing to Angela, who was seen by Phyllis making out with Dwight. Sad sack HR rep Toby was so lovesick for Pam he quit his job and moved to Costa Rica. Finally, Dunder-Mifflin intern-turned-VP Ryan was arrested for fudging sales numbers.

Amy Ryan, who plays Holly, and Paul Lieberstein, who plays Toby, gossiped recently about what will happen to many of the characters this season, which begins at 8 p.m. Thursday on NBC. C.W., REDEYE

Michael and Holly

“He gets points for trying,” Ryan said of Michael (Steve Carell, left). “I think that it gives us all hope that there’s a lid for every pot. I like to say there’s a lid for every cracked pot out there. Everyone has a chance at some form of love.”

Kevin and Holly

Ryan said Holly “finds out the hard way” that Kevin (Brian Baumgartner, right) isn’t “special.” “Holly and Kevin is a little bit more a misunderstanding,” she said. “You imagine her misunderstanding that he’s mentioned a handicap that shows its truth pretty soon.”

Dwight and Holly

When he realizes Michael is crusing on Holly, Dwight (Rainn Wilson) stops hazing her. “Dwight pretty much accepts what Michael accepts,” Lieberstein said. “He hazed her in kind of a miscommunication with Michael. She came in as a HR person, so he instantly hated her.”

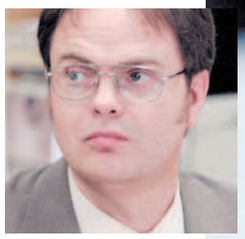

Toby returns

“What brings him back is failure to escape,” said Lieberstein, who plays Toby (below). “There was a friend of mine, who’s actually one of the writers here, who ... collected enough money to live poor in Hawaii. He was going to just do it and surf. ... He was back in two weeks because he was lonely. Nobody talked to him. He was robbed on the beach and that was it. So that was our model for Toby.”

Jim and Pam ...

“Pam’s going to take an internship in New York, and they’re going to try long-distance dating,” Lieberstein said of Pam (Jenna Fischer, above right) and Jim (John Krasinski, above left). “And that’s going to be the source of obstacles for them.”

... and Toby?

“I think Toby is less of a threat than the price of gas for Pam [and Jim],” Lieberstein said of Toby’s love for Pam.

Andy and Angela

“They will make it to an altar of sorts,” Lieberstein said of the newly engaged couple (Ed Helms and Angela Kinsey, above). “But probably not what you’re thinking or in the way you’re thinking. I don’t have a good quip to answer that without giving away the good stuff. But I think there’s a lot of fun coming up in that relationship.”

Ryan Howard

“He’ll spring back up in a way that I think is typical for people who are not—who can spin anything,” Lieberstein said of Ryan (B.J. Novak, left).

NBC PHOTOS

By Curt Wagner
REDEYE

When Amy Ryan was nominated for an Oscar earlier this year for “Gone Baby Gone,” she told her manager and agent she wanted to guest star on “The Office.”

“They all laughed at me,” she said during a recent conference call. “They said I shot too low, but I disagree. I think that’s one of the best shows on TV.”

Ryan got her request, guest starring at the end of last season as new human resources rep Holly Flax, who replaced Toby Flenderson (Paul Lieberstein) when he quit Dunder-Mifflin. Holly immediately put insecure

The new girl

Amy Ryan is back for more cubicle craziness on 'The Office'

and inappropriate boss Michael Scott (Steve Carell) on alert.

Ryan returns to "The Office" for at least six episodes this season, which begins with the hour-long premiere at 8 p.m. Thursday on NBC. And yes, Holly finds Michael attractive.

"I think she is slightly odd," Ryan said of her character. "But the nice way to say it is she's just really playful and she finds him funny, and so that unleashes her sense of humor. It's like they're really kind of like children in that they're playmates."

Many fans weren't expecting Ryan's turn as Holly to be so hilarious, considering the actress is most famous for stark dramatic roles in "The Wire" and "Gone Baby Gone." Ryan felt the writing of Lieberstein and others made the role work—so much so that she couldn't keep a straight face for much of the filming.

"I was mortified," she said of the first time she cracked up during a shoot. "I laughed so hard at one point that it turned into just bawling tears. So I'm not sure where the laughter began and sorrow took over, but I had to reapply [makeup]."

>> **MORE AT REDEYECHICAGO.COM/SHOWPATROL**

TV's twosomes

Dwight Schrute would do just about anything for his boss, Michael Scott, on NBC's "The Office." Last season, when Dwight saw new HR manager Holly Flax as a threat to Michael, he tried to stuff a raccoon in her car to scare her off. Michael and Dwight are one of TV's terrible twosomes—forever united as life partners of a sort. Call what these pairs share bromances, bramances or romances, but some TV friendships seem destined to last forever. **REDEYE, THE BOSTON GLOBE**

Jemaine and Bret

"Flight of the Conchords"

Roommates and bandmates, these insanely calm guys are trying to make it in New York. When Bret McKenzie (right) falls for Coco, Jemaine Clement (left) calls her the band's Yoko Ono.

Christine and Barb

"The New Adventures of Old Christine"

Christine (Julia Louis-Dreyfus, right) and Barb (Wanda Sykes, left) are best friends, work partners and now a married couple. On Wednesday's season premiere, the besties got married so that Barb, who was born in the Bahamas, wouldn't be deported.

Shawn and Gus

"Psych"

The kookier fake-psychic Shawn (James Roday, right) gets, the more rational his lifelong friend Gus (Dule Hill, left) tries to be. But each would be bored without the other, and far less successful at solving crimes.

Meredith and Cristina

"Grey's Anatomy"

Forget Mer-Der. What about Meretina? Drs. Grey (Ellen Pompeo, right) and Yang (Sandra Oh, left) call each other "my person." They confide in each other, often to the point of making the other one throw up a little. Now that's a bramance.

Vince and Eric

"Entourage"

Turtle and Drama are mostly comic relief. The bond between Vince (Adrian Grenier, left) and E (Kevin Connolly, right) is what truly keeps the story line afloat, as they make, unmake and remake Vince's career.

J.D. and Turk

"Scrubs"

The sitcom has made no secret of J.D. (Zach Braff, right) and Turk's (Donald Faison, left) all-but-gay love for each other. In the musical episode, they sang out: "Guy love/He's mine, I'm his/There's nothing gay about it in our eyes."

Explore the HUMAN CONDITION.

Earn your Northwestern University master's degree in Literature, Liberal Studies, or Creative Writing by attending part-time, evening and weekend courses in Chicago or Evanston. Nondegree options such as graduate certificates and individual courses are also available.

LITERATURE www.scs.northwestern.edu/malit

Master of Arts in Literature students explore a range of areas including Comparative and World Literature, British Literature, American Literature and African-American Studies. Choose from a range of specializations or develop your own custom plan of study.

LIBERAL STUDIES www.scs.northwestern.edu/mals

The interdisciplinary **Master of Arts in Liberal Studies** offers the following specializations: American studies, history, religious and ethical studies. Students may also devise an independent plan of study. Courses encourage students to develop their analytical, writing, and research skills.

CREATIVE WRITING www.scs.northwestern.edu/cw

Students in Northwestern's **Master of Arts or Master of Fine Arts in Creative Writing** programs work closely with faculty through workshops and individual mentoring.

Recent and returning faculty members include prominent, award-winning authors such as:

Reginald Gibbons Aleksandar Hemon Stuart Dybek Alex Kotlowitz

NORTHWESTERN UNIVERSITY | SCHOOL OF CONTINUING STUDIES

APPLY TODAY

The winter quarter application deadline is November 7.

www.scs.northwestern.edu/grad • 312-503-4682

Jensen
ABC

Jensen's pretty happy as a pal of 'Ugly Betty'

Associated Press

Many viewers were first acquainted with Ashley Jensen when she played Maggie, the dowdy, dim-bulb sidekick to Ricky Gervais on his show-biz spoof "Extras."

Then she landed a plum role on ABC's "Ugly Betty" as Christina, the worldly-wise wardrobe mistress for a high-fashion magazine.

The characters are quite different. Not so different: What it took for Jensen to portray them, she says.

"It's amazing what a bit of makeup and standing up straight can do," she volunteers in her plush Scottish accent.

To demonstrate, she droops into Maggie's identity (slouching in her chair, with a vacant gaze), after which, as Christina, she snaps to high alert (recommended for surviving the predatory culture that pervades the offices of Mode magazine on "Ugly Betty").

To play Christina, "You just sit up," Jensen says, "and close your mouth when you're thinking."

Production of "Ugly Betty" moved to New York from L.A. for the third season, which begins at 7 p.m. Thursday. Its eye-popping studio shots now are supplemented with location scenes all over real-life Big Apple, making the show more visually stylish than ever.

"I still feel like I'm on holiday," says Jensen, who now shuttles between her Hollywood Hills home and work in New York. "When I first arrived [in L.A.], I had a suitcase full of sarongs and bikinis. I didn't have one jumper. I still look at the Hollywood sign and think: What am I doing here?"

show patrol

CURT WAGNER
cwwagner@tribune.com

Ugly Betty *7 p.m. Thursday ABC*

The scoop: As the comedy begins its third season, uber-witch Wilhelmina Slater has displaced Daniel Meade as editor of Mode—and completely changed the look of the offices (they're tres chic, people). Betty returns from her vacation—was it to Italy with Gio or out west with Henry? I'm not saying—with great aspirations for her future. Christina is still carrying Wilhelmina's baby, and Betty's dad has a job where he takes orders from Lindsay Lohan.

What works: "Betty" bounces along with sight gags, jokes and wonderful acting. It doesn't really matter that it's a little—OK, a lot—far-fetched.

What doesn't: It's hard to believe, even for a "Betty" lover like me, that Daniel's sister Alexis would toss him and their mother to the side for Wilhelmina.

Tune in or out: The premiere answers some burning questions and provides a lot of laughs. "Betty" is fabulous.

» Also premiering Thursday are "Grey's Anatomy" and "My Name Is Earl." Read more at **redeyechicago.com/showpatrol.**

STOP For Savings!

2006 FORD FUSION SE
Stk. #8188A1 $14,995

2000 VOLVO C70 LT
Stk. #8233A $8,995

2007 PONTIAC G6
Stk. #6985P $12,995

2003 CHRYSLER SEBRING *Stk. #6998B*	$8,995
1999 DODGE DURANGO *Stk. #8187P2*	$5,995
2002 CHEVY BLAZER LS *Stk. #8175B*	$6,995
2002 MERCURY MOUNTAINEER *Stk. #6866A*	$10,995
2004 TOYOTA TUNDRA SR5 V8 *Stk. #6972P*	$18,495
1999 JEEP CHEROKEE SPORT *Stk. #6988P*	$4,995
2007 FORD EDGE *Stk. #6947P*	$20,995
2000 DODGE DURANGO *Stk. #8174A1*	$5,995
2001 CHEVY TAHOE Z71 *Stk. #6981P*	$12,995
2004 BUICK LESABRE *Stk. #6989P*	$8,995
2002 DODGE DURANGO SLT *Stk. #6976P*	$8,495
2007 CHEVY IMPALA LT *Stk. #6980P*	$15,495
2006 JEEP COMMANDER V-6 *Stk. #8206A*	$16,995
1995 FORD EXPLORER XL *Stk. #8240B*	$2,495
2000 DODGE GRAND CARAVAN *Stk. #6993P*	$13,995
2008 CHEVY HHR LS *Stk. #8253A*	$16,995
2007 TOYOTA HIGHLANDER V6 *Stk. #6946P*	$20,995
1995 CADILLAC DEVILLE *Stk. #6987P*	$3,995
2006 CHEVY SILVERADO 1500 *Stk. #6948P*	$20,995
2004 JEEP GRAND CHEROKEE *Stk. #8193A*	$10,995
1999 CHRYSLER 300M V-6 *Stk. #8091B*	$5,495
2007 CHEVY COBALT *Stk. #6995P*	$12,995
2004 GMC YUKON *Stk. #6884A*	$14,495
2005 VOLVO S60 2.5T *Stk. #8187B1*	$19,995
2004 FORD F-150 XLT *Stk. #8074A*	$17,995
2006 DODGE GRAND CARAVAN SXT *#1132P*	$13,995

PREMIER
THE PREMIER PROMISE
• Great Prices • Great Selection • Great Service •
6940 W. Grand Ave., Chicago
CHRYSLER Jeep
(773)745-4600
Service: M-F 7-5
Parts: M-F 7-5; Sat 9-1
www.drivepremier.com
Chrysler and Jeep are registered trademarks of Daimler & Chrysler Corporation.

Dealer will not honor errors in this advertisement. Valid for 3 days from publication date.
All prices plus tax, title, license and doc fee.

Little black dress still a smart style

The Washington Post

Who says black-tie get-ups have to graze the floor? Take a red-carpet cue from Hollywood starlets, who are turning to the little black dress when the occasion calls for formal—think Gwyneth Paltrow and her series of thigh-skimming numbers for her "Iron Man" publicity tour. Just keep a few pointers in mind:

» Not just any little black dress will do. For a special event, choose a dress that's equally special. Look for ones with interesting details, like a luxe silk bow, origami-inspired pleating or a tulip hem.

» Get inspired by YSL. The late designer's iconic le smoking is experiencing a major comeback, mainly in the form of the cropped tuxedo jacket. The effortlessly sultry piece looks perfect over an above-the-knee to mini dress, and works well over slim jeans in more casual settings.

» Opt for height. If you choose to go short, skip the ballet flats and choose a classic almond-toe pump or a strappy sandal with a slightly tougher edge. Basic black is an easy, timeless option, but don't shy away from muted metallic or deep jewel-toned pumps, which will take you into fall.

Gwyneth Paltrow promoted her movie "Iron Man"—and the versatility of the little black dress—at premieres last spring. GETTY IMAGES FILE

SALES CHECK

Sales and events around Chicago

Chicago Is ... Red Hot!
Northerly Island, 1300 S. Linn White Dr.; 312-836-1041
Student designers from Columbia College, The School of the Art Institute and The Illinois Institute of Art, among others, will show their designs in the Apparel Industry Board's runway show from 6 to 8:30 p.m. Friday. Tickets start at $75.

Robin Richman
2108 N. Damen Ave.; 773-278-6150
Local designers Anne Novotny of Frei Designs, Jacki Holland, Tania Bowers and Ryan Davies will be on hand from 5 to 8 p.m. Thursday.

The Denim Lounge
43 E. Oak St., 312-642-6403; 2004 W. Roscoe St., 773-935-2820
Bring in a clean, wearable pair of jeans to be donated to charity and receive 25 percent off new jeans through Oct. 5.

lumen
839 W. Fulton Mkt.; 312-733-2222
"Project Runway" Season 3 winner Jeffrey Sebelia hosts the fall fashion show for Wicker Park boutique Bonnie & Clyde's (1751 W. Division St.; 773-235-2680) at 9 p.m. Thursday.

Hubba-Hubba
3309 N. Clark St.; 773-477-1414
The store offers 25 percent off sweaters Friday through Sunday on brands such as Free People, Tulle and Young At Heart. CHICAGO MAGAZINE

I GOT IT AT NLU

"I remember in one of our adult development classes we talked about being a compromiser. I thought that compromising was a good thing. I would always be in a win/lose situation, but after I took that class it was win/win. I learned that you shouldn't give up something that you believe in. Everybody wins. That kind of blew my mind."

the conversation with Natiasha continues at www.nl.edu/getit

ABS classes start the week of October 27th.
Apply online at www.nl.edu/applyonline.

National-Louis University

Natiasha Exum
BA in Applied Behavioral Sciences (ABS)
MA in psychology student

Art Institute of Chicago | Chicago Symphony Orchestra | Poetry Foundation | The Chicago Council on Global Affairs

Southern Barbarians (Namban byobu) (detail), early 17th century. Japan. Robert Allerton Endowment Fund.

Fall Highlights

360° EXHIBITIONS

Henri Cartier-Bresson and the Art and Photography of Paris
Through January 4

Celebrating the centenary of the birth of Henri Cartier-Bresson, this exhibition presents comparisons of the artist's photographs and works by his contemporaries in Paris in the 1920s and 1930s including de Chirico, Dalí, and Lhote.

The Divine Art: Four Centuries of European Tapestries
November 1–January 4

For the first time in Art Institute history, a major portion of its unparalleled tapestry collection will be featured in a spectacular presentation. Masterpieces from the 15th through the 18th century will cover entire walls of gallery space.

The New Alsdorf Galleries of Indian, Southeast Asian, Himalayan, and Islamic Art and the McKinlock Galleries of Indian and Islamic Art
Opening December 12

The Alsdorf collection of Indian, Southeast Asian, Himalayan, and Islamic art stands out as a true jewel among the Art Institute's holdings, internationally recognized for its scope, beauty, and quality. See artwork from the vibrant cultures of South and Southeast Asia and the Himalayas beautifully displayed in brand new galleries.

360° CONCERTS

Take Note: Art and Music Series

Correspondences: Enescu, Bartók, and Brancusi
November 4 at 12:00

Hear how composers George Enescu and Béla Bartók composed chamber works that crossed the borders of time and space in the same spirit as Brancusi's magnificent birds.

Sound Weavers: A Concert of Music Pictured in Tapestry $
November 16 at 2:00

Ars Antigua, Chicago's notable early music ensemble, presents a concert designed to salute selected tapestries in *The Divine Art: Four Centuries of European Tapestries.*

All in a Garden Green $
December 18 at 6:00

The Newberry Consort presents works that highlight imagery from selected tapestries in *The Divine Art: Four Centuries of European Tapestries.*

360° CONVERSATIONS

Bizet's Pearl Fishers
October 2 at 6:00

Through art, music, and conversation, presenters from the Art Institute and Lyric Opera delve into George Bizet's opera *The Pearl Fishers*. Singers from the Patrick G. and Shirley W. Ryan Center at Lyric Opera of Chicago perform highlights.
Presented with Lyric Opera of Chicago.

360° LECTURES

Religion, Ethics, and Globalization: New Dilemmas Local and Global
October 16 at 6:00

Diana Eck, Harvard University professor of comparative religions and Indian studies and director of the Pluralism Project, presents the first in the three-lecture series "Perspectives on Globalization."
Presented with The Chicago Council on Global Affairs.

God's Crucible: Islam and the Making of Europe, 570–1215 $
November 1 at 6:00

New York University professor and two-time Pulitzer Prize winner David Levering Lewis introduces his latest book.
Presented with the Art Institute Leadership Advisory Committee and Chicago Humanities Festival.

Global Debates on Islam in the 21st Century
November 13 at 6:00

Muhammed Sani Umar, director of Northwestern University's Institute for the Study of Islamic Thought in Africa, reflects on recent debates within Islam throughout the world.
Presented with The Chicago Council on Global Affairs.

360° READINGS

Poets in the World Series

Adam Zagajewski
October 9 at 6:00

Adam Zagajewski, a leading poet in the Polish New Wave of 1968 and winner of numerous international awards, kicks off our reading series "Poets in the World."
Presented with the Poetry Foundation.

Paul Muldoon
November 20 at 6:00

Irish-born Paul Muldoon, professor at Princeton University and poetry editor of *The New Yorker,* reads selections from his Pulitzer Prize–winning poetry and refers to his Oxford lectures published in *The End of the Poem.*
Presented with the Poetry Foundation.

360 degrees
art beyond borders

$ tickets required :: www.360degreeschicago.org. All events take place at the Art Institute of Chicago. www.artinstituteofchicago.org

Massage Envy

TRANQUILITY
NOW WITHIN YOUR REACH

Book Your Pre & Post Marathon Massage

Massage Envy's professional therapists will help you experience total relaxation, when it's most convenient for you. A soothing one-hour customized massage session is only $49* for first time guests. And Massage Envy is open weeknights and weekends to accommodate your busy schedule. So you can relax after a long day at the office or recharge on a leisurely Saturday afternoon. Schedule your visit to Tranquility today, at Massage Envy.

$49*
Introductory 1-Hour Massage Session

Chicago - Streeterville
345 E. Ohio Street (Between McClurg Ct & Fairbanks)
Chicago, IL 60611
312-222-0808

Franchises Available | MassageEnvy.com | Convenient Hours. Open 7 days: M-F 8am-10pm, Sat 8am-6pm, Sun 10am-6pm

Give the gift of relaxation with gift cards from Massage Envy

*One hour session which consists of a 50-minute massage and time for consultation and dressing. Prices subject to change. Rates and services may vary by location. Additional local taxes and fees may apply. © 2008 Massage Envy Limited, LLC.

Chicago Sinai Congregation

A Temple in the liberal Reform tradition invites you to join us for our 2008 High Holy Days community worship services at Fourth Presbyterian Church located at Delaware Place & Michigan Avenue.

Rosh Hashanah Eve
September 29, 8 pm

Rosh Hashanah Day
September 30, 11 am

Kol Nidre Service
October 8, 8 pm

Yom Kippur Service
October 9, 11 am
Memorial/Yizkor Service, 1 pm

Cards are now available in the Temple office during regular business hours and continuing through September 25. Extended hours to 7 pm, Monday through Thursday, week of September 15 and week of September 22.

15 W. Delaware Place • Chicago, Il • 60610 • 312.867.7000

INC International Concepts T-strap, $89 at Macy's

Leather Tassle heel, $88 at Urban Outfitters

"Nico" heel, $129 at Akira and **shop.akirachicago.com**

Rock the short heel

Calvin Klein "Madja" wedge, $98 at **piperlime.com**

Mini-heels are all the rage this fall. Even the king of stilettos himself, Christian Louboutin, has gotten in on the act, designing numerous pairs with heel heights at 3 inches or lower. So tall girls can rejoice—you can still wear fashionable heels and not tower over everyone.

FRUGAL FASHIONISTA JOANNA GUSTAFSON IS A REDEYE SPECIAL CONTRIBUTOR.

fru gal
JOANNA GUSTAFSON
ritaredeye@tribune.com

Steve Madden Midi heel pump, $79 at **victoriassecret.com**

Sam Edelman pumps, $109 at Bloomingdales

Nine West "Foreign" sandal, $79 at Nine West

Forever 21 "CZ3 Peep Toe," $27.80 at Forever 21

what if...

THE IDEA OF OWNING A LOFT WASN'T SO *lofty*?

IOWA HAS AN AVERAGE OF **30% LOWER HOUSING COSTS** THAN THE CHIGAGOLAND AREA.

— *Relocation Essentials, 2007*

Why should only a select few enjoy a spectacular view? In Iowa, housing costs are an average of 30% less than in the Chicagoland area* — with a full spectrum of architectural options to fit every taste. Newly converted lofts with head-turning style. History-soaked homesteads with turn-of-the-century charm. And absolutely everything in between. Make your "what ifs" a reality. Visit our Web site today.

IOWA *life* | changing®

➤ WhatifIOWA.com

**Relocation Essentials*, 2007. Based on avgerage monthly expenses of primary residence (not specific to lofts) including mortgage and/or rent, insurance, repairs and general maintenance.

Gen Art lineup has fashionistas buzzing

Chicago Tribune

Fall Out Boy bassist Pete Wentz is a tough act to follow. All summer, fans of his band (and fashionistas alike) have been hyperventilating over the Wilmette native's appearance at the Gen Art Fresh Faces in Fashion show Wednesday, which opens the city's weeklong Fashion Focus Chicago.

Maybe that's why Gen Art kept a cloak of intrigue hanging over the other emerging talents in the show until a week ago, giving everyone time to catch their breath.

Besides Wentz, who will serve as a host and present his Clandestine Industries line of punk-inflected hoodies and T's, the following Chicago-based lines will be presented on the runway at Millennium Park's Chase Promenade North.

Gen Art has provided a successful launch pad for brands such as Zac Posen, Rebecca Taylor, Shoshanna and Rafe handbags, so here's your chance to see them Before They Are Famous.

» Elise Bergman, whose first batch of dresses, made primarily from vintage fabrics, sold out almost immediately after their 2006 launch.

» Eskell, designed by Kelly Whitesell and Elizabeth Del Castillo, who have sold their wares at Barneys New York and Fred Segal as well as at their own brand-named shop in Chicago.

» FREI Designs, the eco-friendly collection designed by Anne Marie Novotny.

» Sophia Reyes, an alumna of Parsons The New School for Design in New York who worked for Kenneth Cole and others before launching her own line of feminine, flirty clothes.

» Shorty, a collaboration of four friends inspired by Korean traditional dress but modernized with non-traditional fabrics, with an eye toward jet-set glam.

A cocktail reception will feature the evening's accessory designers, including high-end hats from Samsara Design and jewelry from Twig Designs and Toki Collection.

The runway show is at 7:30 p.m., and an after-party will be at Xchange West from 9 p.m. to midnight. Tickets are $60-$135. See **genart.org**.

AP FILE

Low funds? That's OK

On a tight budget for fall clothes? Update your look by adding a fresh, of-the-moment accessory to update last fall's get-ups.

Put aside the wide, waist-cinching belts of seasons past and opt for a slim style in an unexpected color or print. Check out Banana Republic's offerings, which include the BR Monogram ultra-skinny styles or the leather oblong hardware belt, which combines lizard-print leather with a bit of gleaming hardware. Slip it on over one of the season's snug-fitting blazers or a body-skimming sheath dress for a modern look that's not too fussy. **THE WASHINGTON POST**

HIGHER MPG!! LOWER PAYMENTS!!

Das Auto.

"It's what the people want!"

up to **536 MILES BETWEEN FILL-UPS†**

JENNINGS® VOLKSWAGEN

- GERMAN ENGINEERED
- FUEL-EFFICIENT
- FUN-TO-DRIVE
- & AFFORDABLE!

0% APR FOR 72 MONTHS FINANCING

Available on new 2008 Volkswagen GTI, Passat & Touareg Models

With approved credit through VW Credit. $13.89 per month per thousand financed regardless of down payment. Offer ends 9/30/08. †EPA highway estimate. Your mileage will vary. See dealer for details.

THE ALL NEW 2009 **TIGUAN** $299/month 36 MONTH LEASE

2009 LEASE SPECIALS!

THE ALL NEW 2009 **ROUTAN** $279/month 36 MONTH LEASE

Based on MSRP of $24,990/Tiguan S, $25,390 Routan S. $2899/Tiguan, $2499/Routan total due at signing including first payment. No security deposit required with qualified credit. Excludes tax, title, lic. and doc. fee. You must qualify. Some vehicles may need to be ordered. Offer ends 9/30/08.

Volkswagen Certified Pre-Owned

- 2 YEAR/ 24,000 MILE ADDITIONAL LIMITED WARRANTY
- RIGOROUS 109 POINT VEHICLE INSPECTION
- 24-HOUR EMERGENCY ROADSIDE ASSISTANCE

See dealer for complete warranty details. *Plus tax, title, lic. & doc. fee. All cars subject to prior sale.

2003 VW JETTA GLS SEDAN #P2210VW, reflex silver, only 50K cert. miles. $10,988*

2005 VW NEW BEETLE GLS CONV. #P2223VW, gray, only 33K cert. miles. $13,288*

2005 VW GOLF GLS #9609AVW, blue, auto trans, only 26K cert. miles. $13,988*

2005 VW JETTA GLS SEDAN #9679AVW, black, only 43K cert. miles. $13,998*

2004 VW PASSAT GLS SEDAN #9266AVW, blue graphite, auto trans, only 43K cert. miles. $14,468*

2006 VW JETTA VALUE EDITION #P2177VW, reflex silver, auto trans, only 24K cert. miles. $14,787*

2006 VW NEW BEETLE 2.5 #P2140VW, reflex silver, auto trans, only 28K cert. miles. $14,880*

2005 VW JETTA A5 2.5L #P2154VW, reflex silver, only 29K cert. miles. $15,981*

2005 VW PASSAT GLX SEDAN #P2217VW, gray, auto trans, only 43K cert. miles. $15,988*

2006 VW NEW BEETLE 2.5L LUX #9743AVW, brilliant red, auto trans, only 24K cert. miles. $15,988*

2007 VW RABBIT 2.5 #6945B, candy white, auto trans, only 8K cert. miles. $16,980*

2005 VW NEW BEETLE GLS CONV. #P2209VW, light blue, auto trans, only 32K cert. miles. $16,988*

2006 VW JETTA 2.5L SEDAN #P2179VW, reflex silver, auto trans, only 32K cert. miles. $17,466*

2006 VW PASSAT SEDAN #9108AVW, deep black, auto trans, only 25K cert. miles. $17,980*

2005 VW TOUAREG AWD V8 #P2224VW, black, auto trans, only 39K cert miles $24,336*

"Jennings' Reputation Rides With You"

201 WAUKEGAN ROAD (Rte. 43) • GLENVIEW

(Just North of Golf Road. Next to the Golf railroad station stop)

(847) 729-3500 **www.JENNINGSVW.com**

SALES HOURS:	SERVICE HOURS:
Mon.-Thurs. 8:30AM-9PM	Mon.-Thurs. 6:30AM-9PM
Friday 8:30AM-6PM	Friday 6:30AM-6PM
Saturday 9AM-6PM	Saturday 8AM-3PM

North Woods: Wisconsin's great catch

Chicago Tribune

Wisconsin's North Woods is paradise for anglers in search of some of the best freshwater fishing on the continent: northern, bass, walleye, the elusive muskie, plus trout and panfish. Rustic resorts and cabins mix with higher-end lodgings; campers will find wilderness if they want it, plug-ins if they need them, and good old Wisconsin supper clubs when they're ready. Hunters and snowmobilers? This is the place.

Population: Hayward—2,200; Minocqua—4,800
Location: Northern Wisconsin, about 345 miles to Minocqua, about 415 to Hayward; northwest of the Loop
Recommended for: Outdoors enthusiasts, families
When to go: Late spring into October; winter, if there's adequate snow for snow sports.

A great blue heron flies over the waters of the Chippewa Flowage near Hayward, Wis. AP FILE

5 reasons to go

1 CHIPPEWA FLOWAGE
A massive series of wilderness lakes created by the damming of the Chippewa River in the 1920s. Awesome fishing, beautiful paddling.
chippewaflowage.com

2 CHEQUAMEGON-NICOLET NATIONAL FOREST
Large tracts of woodlands extending almost to Lake Superior featuring lakes, trout streams, hiking trails and habitat for deer, bear and other critters.
www.fs.fed.us/r9/cnnf/index.html

3 MINOCQUA AREA
A concentration of lodgings, restaurants and services—which is good—in and around a town that gets a little congested in peak season—which is inevitable. **minocqua.org**

4 OJIBWE MUSEUM & CULTURAL CENTER
An earnest and worthwhile collection of artifacts and informative displays telling the story of Lac du Flambeau's native people. Plus, nearby, a casino.

5 HAYWARD
The western Wisconsin equivalent of Minocqua, though not quite as slick: lodgings, restaurants, etc., plus shops selling every device ever designed to lure fish into your creel.
haywardlakes.com

JOE'S EVENTS CALENDAR
LIVE MUSIC
THURSDAY SEPT 25TH Heidi Newfield
FRIDAY SEPT 26TH Too White Crew
SATURDAY SEPT 27TH CoverGürl
Joe's COLLEGE & NFL HEADQUARTERS
JOE'S BAR ON WEED ST. CHICAGO
SATURDAY
ILLINOIS OFFICIAL Illinois Gamewatch
• $4 O and O's
• FREE Halftime Buffet
Proud home of
Georgia • Oklahoma • Indiana
SUNDAY
EVERY NFL GAME! Home of the STEEL CITY MAFIA
940 W. Weed St. • www.joesbar.com

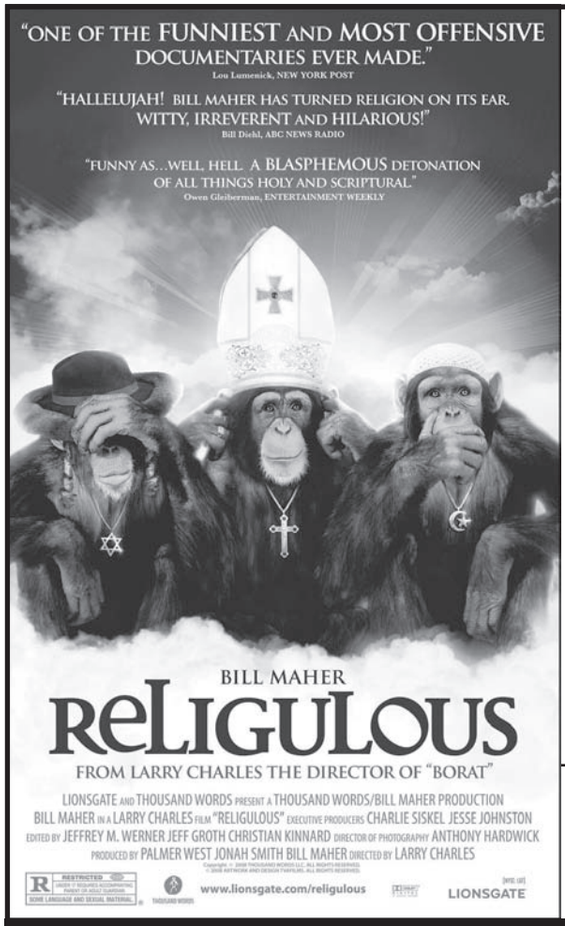

LIONSGATE

INVITES YOU TO A SPECIAL ADVANCE SCREENING

NAME THE POPULAR TV SHOW THAT BILL MAHER HOSTS.

E-mail your answer along with your full name, age and address to

ReligulousChi@gmail.com

for your chance to win a pass for two to the advance screening on Monday, September 29.

One entry per person. Duplicate entries will be disqualified. Winners will be drawn at random and notified by e-mail. Please arrive early as seating is on a first-come, first-served basis. Theater is overbooked to ensure capacity. Employees of all promotional partners their agencies and those who have received a pass within the last 90 days are not eligible.

IN THEATERS OCTOBER 3

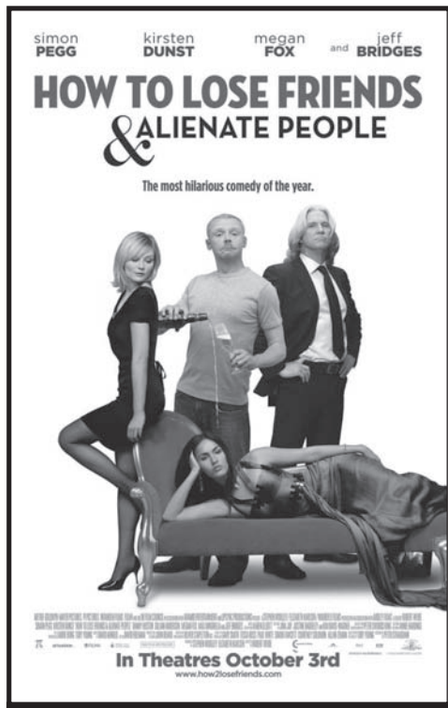

Metro Goldwyn Mayer TRADE MARK

You and a guest are invited to an advance screening of HOW TO LOSE FRIENDS & ALIENATE PEOPLE

Wednesday, October 1st at the AMC River East!

For your chance to win a pass go to www.how2losefriends.com, click on the "What NOT to Say" section and tell us something that Sydney Young should NOT say to his friends and co-workers during his first week on the job!

Email your answer along with your name, age and address to FilmChicago@43Kix.com.

NO PHONE CALLS, PLEASE. All federal, state and local regulations apply. Passes are available on a first-come, first-served basis while supplies last. No purchase necessary. One admit-two pass per person. Employees of all promotional partners, their agencies and those who have received a pass within the last 90 days are not eligible. A recipient of tickets assumes any and all risks related to use of ticket and accepts any restrictions required by ticket provider. MGM, Red Eye and their affiliates accept no responsibility or liability in connection with any loss or accident incurred in connection with use of a prize. Tickets cannot be exchanged, transferred or redeemed for cash, in whole or in part. This film is rated "R" due to language, some graphic nudity and brief drug material.

OPENS FRIDAY, OCTOBER 3RD!

MOTION PICTURE DIRECTORY

Handicapped Access ◆ Digital Sound
✔ Dolby Stereo ★ No Passes Hearing - Impaired

G - General audience **PG** *- Parental guidence suggested*
***PG-13** - Parents strongly cautioned. Some material may be inappropriate for children under 13*
***R** - Restricted, under 17 requires accompanying parent or adult guardian*
***NC-17** - No one 17 and under admitted*

600 N. MICHIGAN (AMC)
600 N. Michigan Ave., Chicago
(312) 255-9340
Show times change daily

AMC Select - The best specialty films
- **Lakeview Terr** (PG–13) 2:45,5:30,8:15,11:00
- **My Best Friend** (R) 2:10,4:50,7:30,10:10
- AMC Select **Burn After Rd.** (R) 2:30,5:20,7:50,10:35
- **Righteous Kill** (R) 2:00,4:40,7:15,10:00
- **Family Preys** (PG–13) 1:40,2:20,4:20,5:10,7:00,8:00,9:50,10:50
- **Tropic Thunder** (R) 2:15,5:00,7:40,10:20
- **Pineapple Exp** (R) 4:00,9:30
- **The Dark Knight** (PG–13) 3:00,6:15,9:40
- **Mamma Mia!** (PG–13) 1:30 P.M.

LANDMARK CENTURY CENTRE CINEMA (LANDMARK)
2828 North Clark St., Chicago
(773) 509-4949
- **Trouble Water** (NR) 2:30,5:00,7:30,10:00
- **Towelhead** (R) 1:50,4:30,7:20,10:15
- **The Pool** (NR) 4:20,9:50
- **Elegy** (R) 1:45,4:40,7:25,10:05
- **Frozen River** (R) 1:30,4:15,7:10,9:45
- **Man on Wire** (PG–13) 2:05,4:25,10:10
- **Bottle Shock** (PG–13) 1:40,7:15
- **Tell No One** (NR) 2:10,5:10,8:15

CITY NORTH 14 (KERASOTES)
2600 N. Western Ave.
(800) 326-3264 #1642
- **Rent** (NR) ★ 7:00
- **Lakeview Terr** (PG–13) ★ 12:20,1:10,3:30,4:00,6:30,7:00,9:20,10:00
- **Igor** (PG) ★ 12:30,3:00,5:20,7:40,9:55
- **Burn After Rd.** (R) ★ 2:30,5:30,8:00,10:30
- **Family Preys** (PG–13) ★ 1:00,1:30,2:00,3:40,4:10,4:40,7:30,9:40,10:10
- **Righteous Kill** (R) ★ (Closed caption) 1:40,2:10,4:20, 4:50,7:10,7:50,9:50,10:20
- **Traitor** (PG–13) 12:50,3:50,6:40,9:15
- **Fly Me 3-D** (G) 12:40,2:50,5:10,7:20,9:45
- **Tropic Thunder** (R) 1:20,4:30,7:15,10:15
- **Pineapple Exp** (R) 2:20,5:00,8:10,10:45
- **The Dark Knight** (PG–13) 2:40,6:10,9:30

DAVIS THEATRE (VALUE)
4614 N. Lincoln Ave., Chicago
(773) 784-0893
- **Burn After Rd.** (R) ★ 6:15,8:15,10:15
- **Righteous Kill** (R) ★ 5:40,7:45,9:50
- **The Women** (PG–13) ★ 4:50,7:20,9:40
- **Tropic Thunder** (R) 5:10,7:30,9:50

FORD CITY 14 (AMC)
S. Cicero at 76th, Chicago
(773) 582-1839
Show times change daily

AMC Select - The best specialty films
- **Igor** (PG) 1:30,3:35,5:50,7:55,9:55
- **Lakeview Terr** (PG–13) 1:15,1:40,3:50,4:30,6:40,7:20,9:20,10:00
- **My Best Friend** (R) 1:45,4:20,6:50,9:10
- **The Women** (PG–13) 1:50,4:40,7:15,9:40
- **Righteous Kill** (R) 1:10,2:30,3:40,5:15,6:20,7:30,9:45
- **Family Preys** (PG–13) 1:00,1:25,2:15,3:30,5:00,6:15,7:00,7:25,8:50,9:55
- **Bangkok Dngr** (R) 4:10,9:25
- **Disaster Movie** (PG–13) 1:05,3:10,5:35,7:45,9:50
- **Traitor** (PG–13) 9:05 P.M.
- **The House Bunny** (PG–13) 1:20,4:00,6:55,9:15
- **Mirrors** (R) 2:05,4:35,7:05,9:30
- **Tropic Thunder** (R) 2:00,4:45,7:10,9:35

GENE SISKEL FILM CENTER
164 State Street
312-846-2800
- **Beautiful** (NR) 6:00,8:15
- **Eyes Wide Open** (NR) 6:00

LINCOLN VILLAGE THEATER
6341 N. McCormick at Devon Chicago
312-642-2403
Call theatre for show information

LOGAN THEATRE
2646 N. Milwaukee Ave., Chicago
(773) 252-0628
- **Death Race** (R) 2:10,4:10,6:15,8:20
- **Get Smart** (PG–13) 2:10,4:20,6:30,8:40
- **Space Chimps** (G) 2:05,3:40,5:15,6:50,8:30
- **WALL-E** (G) 2:00,4:00,6:05,8:10

MUSIC BOX
3733 N. Southport, Chicago
(773) 871-6604
- **Mister Foe** (R) 5:10,7:20,9:30
- **Girl Cut Two** (NR) 5:15,7:30,9:45

PIPERS ALLEY (AMC)
1608 N. Wells, Chicago
(312) 642-7500
Show times change daily

AMC Select - The best specialty films
- AMC Select **Hounddog** (R) 3:10,5:20,7:30
- AMC Select **Vicky Cristina** (PG–13) 3:15,5:30,7:50
- AMC Select **Hamlet 2** (R) 7:45 P.M.
- AMC Select **I.O.U.S.A.** (PG) 3:30,5:40
- AMC Select **Sixty Six** (PG–13) 3:40,5:50,8:00

RIVER EAST 21 (AMC)
322 E. Illinois Street
847-765-7262
Show times change daily
- **Rent** (NR) 7:00 P.M.
- **Nights-Rodnth** (PG–13) 12:01 A.M.
- **Eagle Eye** (PG–13) 12:01 A.M.
- **Towelhead** (R) 12:01 A.M.
- **Igor** (PG) 1:10,3:45,6:30,9:00
- **Lakeview Terr** (PG–13) 1:30,2:30,4:30,5:30,7:20,8:20,10:30,11:30
- **Ghost Town** (PG–13) 1:00,3:35,6:15,8:50
- **My Best Friend** (R) 1:00,2:00,3:40,4:40,6:40,7:40,9:20,10:20
- **The Women** (PG–13) 1:15,3:05,4:25,6:25,7:35,9:35,10:25
- AMC Select **Burn After Rd.** (R) 1:20,2:20,4:10,5:10,7:00,8:00,9:40,11:40
- **Righteous Kill** (R) 2:10,3:10,5:00,6:00,7:45,8:45,10:35
- **Family Preys** (PG–13) 1:05,4:05,7:05,10:05 ;
- **Family Preys** (PG–13) 2:05 P.M.
- **Bangkok Dngr** (R) 5:40 P.M.
- AMC Select **Vicky Cristina** (PG–13) 2:00,4:30,7:20,10:05
- **Traitor** (PG–13) 1:25,4:00,9:45
- **The House Bunny** (PG–13) 1:45 P.M.
- **Tropic Thunder** (R) 1:40,4:15,7:15,10:00
- AMC Select **Elegy** (R) 10:45 P.M.
- **Pineapple Exp** (R) 2:50 P.M.
- **The Dark Knight** (PG–13) 2:30,3:30,6:50,8:15,10:10

CROWN VILLAGE 18 (KERASOTES)
7000 Carperter Rd., Skokie
(800) 326-3264 #2309
- **Rent** (NR) ★ 7:00
- **Lakeview Terr** (PG–13) ★ 12:30,2:10,3:20,4:50,6:20,7:30,9:10,10:20
- **My Best Friend** (R) ★ 1:20,2:20,4:20,5:00,7:10,8:00,10:00,10:40
- **Igor** (PG) ★ 12:10,2:50,5:20,7:40,9:55
- **Ghost Town** (PG–13) ★ 1:10,4:10,7:00,9:45
- **Burn After Rd.** (R) ★ 2:00,2:30,4:40,5:30,7:20,8:10,9:50,10:50
- **Family Preys** (PG–13) ★ 12:20,3:10,6:10,9:00
- **Righteous Kill** (R) ★ 12:00,1:00,2:40,3:50,5:15,6:50,7:50,9:30,10:30
- **The Women** (PG–13) ★ 12:50,3:40,6:30,9:15
- **Bangkok Dngr** (R) 2:15,5:10,7:45,10:10
- **Traitor** (PG–13) 1:50,4:30,7:15,10:05
- **The House Bunny** (PG–13) 1:40,4:00,6:40,9:40
- **Fly Me 3-D** (G) 1:45,4:15
- **Tropic Thunder** (R) 12:40,3:30,6:15,8:50
- **The Dark Knight** (PG–13) 1:30,4:45,8:20

WEBSTER PLACE (KERASOTES)
1471 W. Webster Ave., Chicago
(800) 326-3264 #1641
- **My Best Friend** (R) ★ 1:00,2:00,3:50,4:50,6:30,7:30,9:15,10:15
- **Ghost Town** (PG–13) ★ 1:20,4:20,7:00,9:40
- **Burn After Rd.** (R) ★ 1:10,2:20,4:00,5:15,6:50,7:45,9:30,10:30
- **Righteous Kill** (R) ★ 1:40,4:10,7:20,10:10
- **The Women** (PG–13) ★ 12:50,1:30,3:30,4:30,6:15,7:10,9:00,9:50
- **Tropic Thunder** (R) 1:50,4:40,7:40,10:20
- **The Dark Knight** (PG–13) 3:10,6:40,10:00
- **Mamma Mia!** (PG–13) 2:10,5:00,7:50,10:40

KERASOTES SHOWPLACE 14 - GALEWOOD CROSSINGS
E. Side of Central Ave., just S. of Grand Ave.
(800) 326-3264 #1646
- **Lakeview Terr** (PG–13) 12:50,2:00,3:30,4:40,6:20,7:20,9:10,10:10
- **My Best Friend** (R) 2:30,5:10,7:40,10:20
- **Igor** (PG) 1:00,3:50,6:40,9:20
- **Ghost Town** (PG–13) 1:30,4:20,6:50,9:30
- **Burn After Rd.** (R) 2:20,5:00,7:30,10:15
- **Family Preys** (PG–13) 12:20,1:20,2:10,3:10,4:10,5:20,6:10, 7:00,8:00,9:00,9:50
- **Righteous Kill** (R) 1:40,4:30,7:10,10:00
- **The Women** (PG–13) 12:40,3:40,6:30,9:45
- **Babylon A.D.** (PG–13) 1:10,4:00,6:45,9:40
- **Disaster Movie** (PG–13) 12:30,3:20,6:15,9:15
- **Traitor** (PG–13) 1:50,4:50,7:50,10:30

KERASOTES CICERO SHOWPLACE 14
4779 W. Cermak
(800) 326-3264 #1644
- **Lakeview Terr** (PG–13) ★ 12:30,2:00,3:30,4:40,6:20,7:20,9:10,10:10
- **My Best Friend** (R) ★ 2:20,5:10,7:40,10:20
- **Igor** (PG) ★ 1:20,4:00,6:40,9:20
- **Burn After Rd.** (R) ★ 2:30,5:00,7:30,10:15
- **Family Preys** (PG–13) ★ 12:20,1:10,2:10,3:10,4:10,5:20, 6:10,7:00,8:00,9:00,9:50
- **Righteous Kill** (R) ★ 12:40,1:40,3:40,4:30,6:30,7:10,9:30,10:00
- **The Women** (PG–13) ★ 1:50,4:50,7:50,10:30
- **Bangkok Dngr** (R) 12:50,6:15
- **Disaster Movie** (PG–13) 1:00,3:50,6:45,9:45
- **The House Bunny** (PG–13) 1:30,4:20,6:50,9:40
- **Mirrors** (R) 3:20,9:15

OAK PARK

LAKE CINEMAS (CLASSIC)
1022 Lake Street
630-444-FILM #560
- **Ghost Town** (PG–13) 12:30,2:50,5:05,7:25,9:45
- **Lakeview Terr** (PG–13) 12:20,2:45,5:10,7:35,10:00
- **Burn After Rd.** (R) 12:50,3:00,5:10,7:20,9:30
- **Righteous Kill** (R) 12:00,2:20,4:40,7:00,9:20
- **Family-Preys** (PG–13) 12:05,2:30,4:55,7:25,9:55
- **The Women** (PG–13) 2:00,4:30,10:05
- **Rent** (NR) 7:00 P.M.

EVANSTON

CENTURY 12/CINEARTS 6 (CENTURY)
1715 MAPLE AVE.
(847)492-0123
- **Ghost Town** (PG–13) ★ 11:25,2:00,4:35,7:10,9:45
- **Igor** (PG) ★ 12:05,2:25,4:40,7:00,9:20
- **Lakeview Terr** (PG–13) ★ 11:25,2:10,4:50,7:30,10:10
- **My Best Friend** (R) ★ 12:00,2:30,5:05,7:40,10:20
- **Towelhead** (R) ★ 12:40,4:00,7:20,10:05
- **Babylon A.D.** (PG–13) 2:15
- **Burn After Rd.** (R) ★ 12:35,3:00,5:25,7:50,10:15
- **Elegy** (R) 11:40,2:20,5:00,7:40,10:20
- **Hamlet 2** (R) 11:50
- **Righteous Kill** (R) ★ 12:15,1:30,2:45,4:05,5:30,6:40,8:00,9:15,10:25
- **The Dark Knight** (PG–13) 11:30,2:50,6:10,9:30
- **The House Bunny** (PG–13) 11:45,2:15,4:55,7:25,9:55
- **The Women** (PG–13) ★ 11:30,2:10,4:50,7:30,10:10
- **Traitor** (PG–13) 12:50,4:00,7:20,10:05
- **Tropic Thunder** (R) 11:50,2:35,5:10,7:45,10:25
- **Family Preys** (PG–13) ★ 12:30,1:45,3:15,4:30,6:00,7:15,8:45,10:00
- **Vicky Cristina** (PG–13) 11:55,2:20,4:45,7:10,9:40

patrick
Born from Jets
Born from Jets
www.PATRICKSAAB.com

2008 SAAB
9-3 2.0T
5 SPD AUTO W/ SENTRONIC, COLD WEATHER PKG, HEATED FRONT SEATS, MOONROOF, DEMO, Stk#S8141
MSRP: $32,675
NOW $23,995

2008 SAAB
9-5
HEATED REAR SEATS, 8-WAY POWER FRONT SEATS, 5-SPD SENTRONIC AUTO TRANS, MOONROOF DEMO, Stk#S8133
MSRP: $38,525
NOW $28,499

NEW 2008 SAAB
9-3 2.0T CONVERTIBLE
AUTO, 10 SPEAKERS W/ 300-WATT AMPLIFIER, COLD WEATHER PKG, HEATED FRONT SEATS, 6 DISC CD/XM, Stk#S8071
MSRP: $43,055
NOW $32,895

SAAB SUMMER SPECIAL
SPECIAL FINANCE
0.9% APR FINANCING FOR 36 MONTHS
$28.16 per month per thousand financed with $0 down. On select models. With approved credit.

CURRENT SAAB OWNERS SAVE EVEN MORE!
WE NEED YOUR TRADE!*
WE'LL BUY YOUR CAR WHETHER YOU BUY OURS OR NOT.

patrick SAAB
526 Mall Drive Schaumburg
1-847-230-3930

All offers on select models with approved credit. Plus tax,title, license and $150 DOC fee. Photo may not represent actual vehicle. All specials subject to change due to availability. *Negative equity applied to new loan balance. All incentives applied. Offer expires 9/30/08.

Lincoln Park Zoo
TRIBUNE FILE

Make your great escape

Associated Press

Need a place where you can get away from it all? Outside magazine's October issue suggests 50 places, from canyons to coasts to urban escapes.

The Lincoln Park Zoo made the list of seven "city sanctuaries" in the magazine. The others are Mount Auburn Cemetery, Boston; The Huntington Library, L.A.; Japantown, San Francisco; The Nomad World Pub, Minneapolis; Dreamy Draw Recreation Area, Phoenix; and The Boathouse at Fletcher's Cover, Washington, D.C. Here are the places Outside chose for its other categories.

DEEP CANYONS
- Black Canyon of the Gunnison, Colo.
- Mokelumne Canyon, Calif.
- Green River Gorge, Wash.
- Pleiades Canyon, Utah

LOST COASTS
- North Core Banks, N.C.
- Padre Island National Seashore, Texas
- Shi Shi Beach, Wash.
- Cape Cod National Seashore, Mass.
- Sinkyone Wilderness State Park, Calif.
- Milolii Beach, Hawaii

EMPTY PEAKS
- Standing Indian Mountain, N.C.
- Gannett Peak, Wyo.
- Mount Bond, N.H.
- Wheeler Peak, Nev.

REMOTE CABINS
- King of the Hill, Georgia
- Ridgway Hut, Colo.
- Cabin Creek Cabin, Mont.
- Peaceful Cove Cottage, Hawaii
- Uganik Lake Cabin, Alaska

DESERTED ISLANDS
- Doliver Island, Maine
- Cayo Costa State Park, Fla.
- Eagle Island, Ga.
- Posey Island State Park, Wash.

WILD ROADS
- State Route 375, Nev.
- Natchez Trace Parkway, Tenn.-Miss.
- Route 66, Ariz.
- Route 112, N.H.

LONG WALKS
- Joshua Tree National Park, Calif. (above)
- Pecos Wilderness, Mexico
- North Country Trail, Upper Peninsula, Mich.
- Silvio O. Conte National Fish and Wildlife Refuge, Vt.
- Theodore Roosevelt National Park, N.D.

SECRET WATERS
- Upper Middle Fork of the Flathead, Mont.
- St. John River, Maine
- Boundary Waters Canoe Area Wilderness, Minn.
- Upper Selway River, Idaho
- Turkey Creek Hot Springs, N.M.

SIX MORE GETAWAYS
- Delaware River rapids between New Jersey and Pennsylvania
- Museum of Natural History, New York City
- Dalton Highway, Alaska
- Apostle Islands National Lakeshore, Wis.
- Steens Mountain Wilderness, Ore.
- Canyons of the Escalante, Utah

PICK YOUR PASSION.

30 years and nearly 9,000 physicians and veterinarians later, we're still the best!

1978 2008
ROSS UNIVERSITY
CELEBRATING THIRTY YEARS

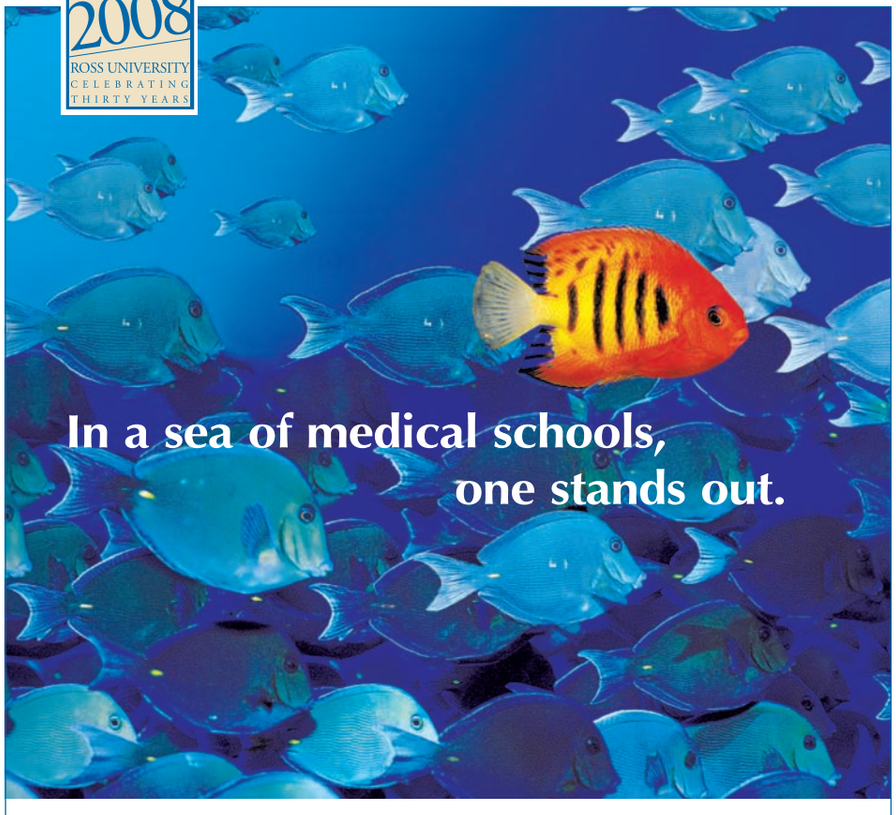

Ross University School of Medicine, the right choice in the Caribbean.

At Ross University School of Medicine, you'll receive the most thorough medical training imaginable– with 16 months of Basic Sciences in Dominica and clinical rotations at our network of nearly 70 top U.S. teaching hospitals. Ross University places more graduates in U.S. residency positions than any other medical school in the world.

ROSS UNIVERSITY
EST. 1978
SCHOOL OF MEDICINE

If you've always been drawn to veterinary medicine, look no further than Ross University.

You'll receive seven semesters of rigorous pre-clinical education at our state-of-the-art campus in St. Kitts. Then you'll return to the U.S. for your clinical rotations at one of 21 AVMA-accredited veterinary schools affiliated with Ross University.

ROSS UNIVERSITY
EST. 1978
SCHOOL OF VETERINARY MEDICINE

Come to our School of Medicine Information Seminar, Sat., October 4, 2:00 pm The Palmer House Hilton

Come to our School of Veterinary Medicine Information Seminar, Sat., October 4, 10:00 am The Palmer House Hilton

Register at RossU.edu or call 877-ROSS-EDU

You owe it to yourself to visit...

Bob Rohrman's **OAKBROOK TOYOTA** IN WESTMONT

TOYOTA

MIDNIGHT MADNESS

Oakbrook Toyota in Westmont OPEN

UNTIL MIDNIGHT

ONE DAY ONLY!

Friday, September 26

$500 to $10,000 OFF MSRP

OR

0% APR FOR 60 MONTHS** AVAILABLE

$0 DOWN PAYMENT (WITH APPROVED CREDIT)

$0 PAYMENTS FOR 90 DAYS (WITH APPROVED CREDIT)

$400 RECENT COLLEGE GRAD DISCOUNT***

$4,000 CUSTOMER CASH BACK (ON SELECT NEW '08 & '09 TOYOTAS)

(Commercial Use vehicles save an additional $1,500!##)

ASK ABOUT OUR COMPLIMENTARY OIL CHANGES AND OUR NO CHARGE CHROME PACKAGE UPGRADE!

Brand New 2009 Toyota **CAMRY**

$500 Customer Cash

OR

2.9% APR for 36 months†

31 MPG!

Excludes Hybrid Model

70+ Available!

MANAGER'S SPECIAL

Brand New 2008 Toyota **LANDCRUISER** Auto.

MSRP ~~$71,977~~

Save $10,000!

Now only: $61,977 #80752-DEMO

Brand New 2008 Toyota **RAV4**

$750 Customer Cash

OR

4.9% APR for 60 months††

27 MPG!

60+ Available!

TOYOTA CERTIFIED Used Vehicles

3.9% APR for 60 months on Toyota Certified Pre-owned Vehicles*

50+ Certified Pre-Owned Toyotas Available!

Plus tax, title, license and doc. fee ($150.00) to all prices/payments. All programs with approved credit. Customer Cash from Toyota. All finance programs with approved credit and no down payment required. ***On select models. Must have graduated from an approved program in the last 2 years or in the next 6 months. See us for complete details. **0% APR financing for 60 months on 2008 Tundra, Sequoia and 4Runner. †2.9% APR financing for 36 months. Alternative financing includes 3.9% APR for 60 months. ††4.9% APR for 60 months. *3.9% APR financing for 60 months on select Certified pre-owned vehicles. ##Cash from TMS ordered and registered in a company name. Offers expire 9/30/2008.

10 min. from Elmhurst • 10 min. from Lombard • 10 min. from LaGrange • 15 min. from Oak Lawn • 20 min. from Naperville • 20 min. from Chicago • 20 min. from Schaumburg • 25 min. from Arlington Heights

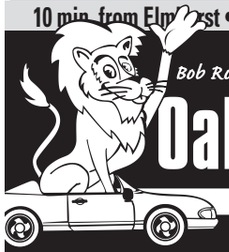

Bob Rohrman's **Oakbrook Toyota** IN WESTMONT

www.BobRohrman.com

550 E. Ogden Ave.

3 miles west of the Tri-State (I294) on Ogden Ave.

800-755-3649

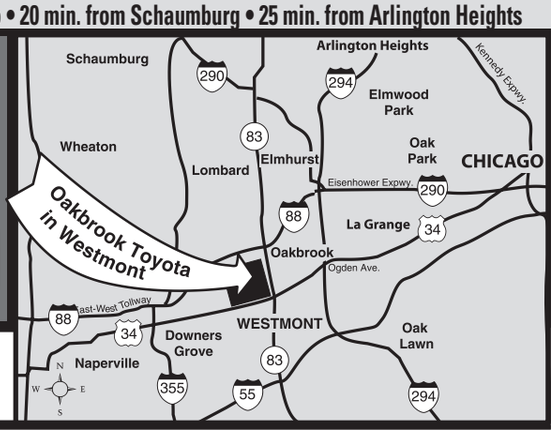

www.OakbrookToyota.com

Making a stand against hate crimes

boy on boystown

JASON STEELE
redeyesex@tribune.com

HOTLINE
The Center on Halsted's Anti-Violence Project staffs a 24-hour Crisis Hotline at **773-871-2273.** All calls are confidential.

On Oct. 7, 1998, Russell Henderson and Aaron McKinney kidnapped 21-year-old Matthew Shepard near Laramie, Wyo. They tied him to a barbed wire fence, beat and tortured him and left him there to die.

All because he was gay.

Shepard never woke up after the attack and was pronounced dead Oct. 12, 1998. Had he survived, he would have been 32 years old this December.

What causes a person to hate another human being so much that they want to torture and murder him? Is it fear, ignorance, self-loathing?

Hate crimes can happen every day in every city. Fortunately most reports aren't always as brutal as the case of Shepard, but that doesn't mean they are any less serious.

According to the Center on Halsted's Anti-Violence Project, 76 survivors of hate violence sought help and services in 2007, up from 72 in 2006.

Further breakdowns of last year's cases are not yet available, but of the 72 hate crime survivors in 2006, 52 identified as gay or lesbian. Of those 72 incidents, 29 were reported to the police. Seven resulted in arrests.

In 2006 there were 80 reported hate crimes in the city of Chicago, down from more than 200 a decade ago, according to the Chicago Police Department's 2006 Annual Report. Of those 80 hate crimes, 29 were crimes against gays and lesbians.

MEMORIAL MARCH
The Gay Liberation Network **(gayliberation.net)** hosts the 10th annual Matthew Shepard March for LGBT Freedom at 8 p.m. Saturday beginning at the corner of Halsted and Roscoe.

Shepard

These crimes ranged from physical attacks to verbal ones. Both are damaging, but on different levels. In fact, I witnessed a display of ignorance and hate this summer right in Boystown.

My partner Brad and I were walking down Halsted Street about 2 a.m. when two men in a white Chevy Suburban drove down the street repeatedly yelling a slur. It didn't matter if the men on Halsted were gay or not, to these two guys everyone on Halsted was a potential target for their hate.

These insecure idiots didn't have the guts to get out of their car and confront us, but rather stayed in a moving vehicle so we couldn't respond. They were obviously cowards.

I should have reported the incident to the police. I assumed that since I was not physically assaulted and the perpetrators drove off, I had nothing to report.

But the Chicago Police Department wants to know of any hate crime incident, if nothing more than for their awareness and reporting.

Ten years after the attack on Shepard, violent crimes against gays haven't ceased. Earlier this month a 20-year-old gay man was stabbed seven times in London while walking to a pub. In August, an 18-year-old gay man in Salt Lake City was severely beaten by a group of strangers, the Deseret News reported. Also this month, two men in Portland, Maine, severely beat a man while calling out homophobic slurs during the attack, according to Portland TV station WCSH-Ch. 6.

I encourage everyone to take a few minutes and remember Shepard. Not just for him, but for all the victims of hate crimes everywhere. We need to raise awareness that we will not tolerate hate and ignorance of any nature in our community. **JASON STEELE IS A REDEYE SPECIAL CONTRIBUTOR.**

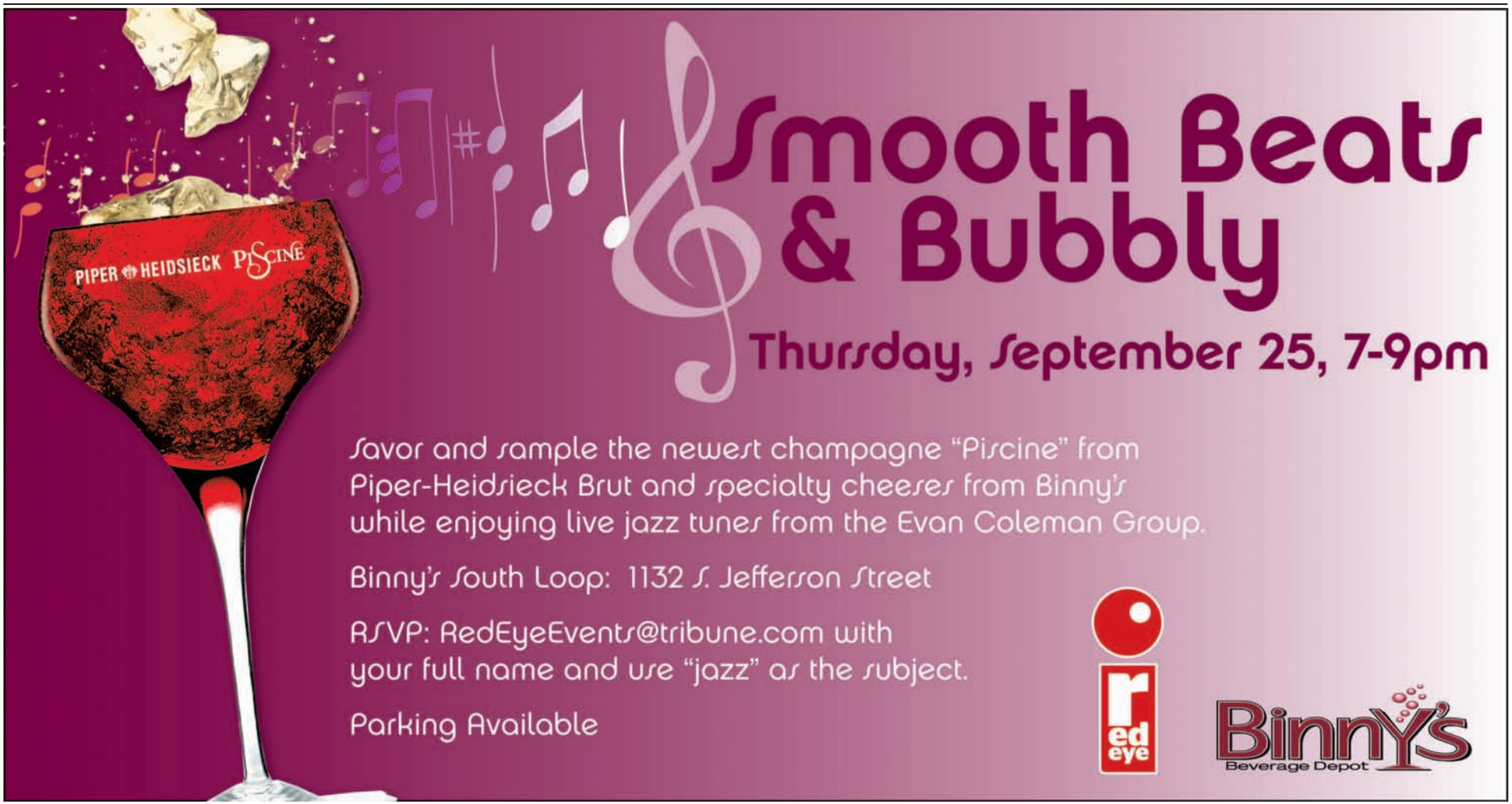

JOIN ROCKIT RANCH PRODUCTIONS IN CELEBRATING
THE BIRTHDAY
OF MULTI-PLATINUM RECORDING ARTIST
JERMAINE DUPRI
TONIGHT
THURSDAY, SEPTEMBER 25TH
VIP RECEPTION
9-10PM
OPEN TIL 4AM
AT THE UNDERGROUND
TO JOIN THE CELEBRATION, RSVP TO VIP@ROCKITRANCH.COM
56 W. ILLINOIS | CHICAGO | 312.943.7600
THEUNDERGROUNDCHICAGO.COM
Stoli THE JAMES IT'S NOT FITNESS. IT'S LIFE. EQUINOX FITNESS CLUBS
UNDERGROUND

SATURDAY & SUNDAY
BRUNCH
GOURMET BLOODY MARY BAR
TABLESIDE MIMOSA KITS
LIVE ACOUSTIC MUSIC
NOW TAKING RESERVATIONS

BEST RESTAURANT
– RNA AWARDS

rockit bar grill
22 W. HUBBARD•CHICAGO•312.645.6000
WWW.ROCKITBARANDGRILL.COM
TO RESERVE A TABLE EMAIL EAT@ROCKITBARANDGRILL.COM

HAVE THE
BEST
HOLIDAY PARTY
"BEST RESTAURANT"
– RIVER NORTH ASSOCIATION
"BEST BURGER"
– GOOD MORNING AMERICA
"BEST HOLIDAY PARTY VENUE"
– ILLINOIS MEETINGS & EVENTS
"ONE OF THE BEST NEW CONCEPTS IN THE WORLD"
– CONDÉ NAST TRAVELER
ROCKIT BAR AND GRILL
22 WEST HUBBARD STREET, CHICAGO
312.654.6000 • ROCKITBARANDGRILL.COM

ALSO CHECK OUT THE...
UNDERGROUND
"BEST IN THE US"
– NIGHTCLUB & BAR MAGAZINE
THE UNDERGROUND
56 WEST ILLINOIS STREET, CHICAGO
312.644.7600 • THEUNDERGROUNDCHICAGO.COM

FOR VIP TREATMENT,
EMAIL VIP@ROCKITRANCH.COM
OR CALL 312.943.7600
a rockit ranch production

txtable

Think you can beat John? E-mail **redeyeeditor@tribune.com** or text "John" and your e-mail address to 32332.

20 min.

SUDOKU CHALLENGE WITH JOHN WILLIAMS

Listen to John Williams from 1 to 4 p.m. on News/Talk 720 WGN.

	1	7						5
2			9	3			6	
3					5		2	
	9		5	4				
		1				6		
				9	6		4	
	7		6					4
	2			5	1			7
1						2	3	

UNIVERSAL PRESS SYNDICATE

DIFFICULTY RATING: ★★★★☆

5	3	8	1	6	2	7	4	9
4	6	2	8	9	7	3	1	5
7	1	9	3	4	5	6	2	8
2	8	5	4	7	1	9	6	3
6	4	3	9	5	8	1	7	2
1	9	7	6	2	3	5	8	4
9	5	6	2	1	4	8	3	7
3	2	1	7	8	9	4	5	6
8	7	4	5	3	6	2	9	1

WEDNESDAY'S SOLUTIONS

D	I	S	C	S		S	C	U	M		S	H	O	D
O	R	I	O	N		A	L	G	A		W	A	G	E
S	A	L	V	O		P	O	L	S		E	L	L	E
E	N	T	E	R	S		D	I	C	T	A	T	E	D
			R	E	E	D	S		O	A	T			
B	R	E	E	D	E	R		S	T	R	E	T	C	H
L	E	A	D		D	I	V	E		T	R	A	L	A
A	L	T		B	Y	L	I	N	E	S		L	O	T
S	A	U	T	E		L	E	A	R		M	O	U	E
E	X	P	E	R	T	S		T	E	N	A	N	T	S
			E	E	R		R	E	C	O	N			
F	R	O	N	T	A	G	E		T	O	A	S	T	Y
A	U	D	I		V	O	L	E		S	C	A	R	E
I	L	I	E		E	R	I	N		E	L	L	E	N
L	E	E	R		L	E	T	S		S	E	E	K	S

ACROSS
1 R-V hookup
4 Takes away
11 Comic Brooks
14 Hanoi holiday
15 Mesabi Range output
16 Before, before
17 Knack
18 Adam of "Little Nicky"
19 Narcs' grp.
20 Savage or Couples
22 International multi-sport event
24 Orient
28 Sequester
29 Shields of "The Blue Lagoon"
31 Oddball
32 Capital of Chile
35 Help out
38 A. Godfrey's instrument
39 Less common
41 Dinghy mover
42 Voice of Mr. Magoo
45 Position of glory
48 Family folk
49 Queasiness
50 Make impact
53 Comes to rest
57 Shower
59 Nixon/Brezhnev treaty
60 Sailor's org.
61 Shoe parts
65 San Diego attraction
66 Actress Ruby
67 Environmental concern
68 Clean air grp.
69 First of September?
70 Forum VIP
71 Harden

DOWN
1 Crosier
2 __ firma
3 Out-and-out
4 Bad-mouth
5 Notable period
6 Put on
7 Loosen, as a knot
8 Highland breed
9 Deuce toppers
10 Sunday talks
11 Intervention
12 Upstanding
13 Tenant's contract
21 Red ink
23 In addition
25 "Exodus" hero
26 Travels by glider
27 Roman robe
30 Politically divided peninsula
32 Hero, briefly
33 Rap-sheet letters
34 Plunging and vee, e.g.
35 Wake up
36 Anatomical pouch
37 Attempt
40 Grounded birds
43 Baking box
44 Makes one
46 Meshwork
47 Digs in
49 Willie or Ozzie
50 Unpolished
51 Desert springs
52 Jig or reel
54 Is indolent
55 Form a secret merger?
56 Summer ermine
58 Singer Falana
62 Destiny
63 Psyche part
64 Half the UAR

RooseveltCollection 150 W 1200 S

Your next destination for **SHOPPING, ENTERTAINMENT,** and **URBAN LIVING**

Purchase a new home today and receive our **LIFESTYLE PACKAGE**[1]

- $1500 American Express Gift Card
- 1 year free membership to David Barton Gym[2]
- 1 year of free movies at Kerasotes ShowPlace Theatre[3]

DETAILS: **312.588.1688**

LOFT CONDOS FROM $300K. OCCUPANCY SUMMER 2009. **SALES CENTER & FURNISHED MODEL:** 709 S. Clark St., Chicago, IL

rooseveltcollection.com

[1]Promotion limited to the next (25) purchasers. [2]The one (1) year free membership to David Barton Gym is exclusive of any additional classes or other special offerings through the gym and limited to Roosevelt Collection location only. [3]The one (1) year free Kerasotes movies consists of 100 Ticket Vouchers and is valid at any Kerasotes ShowPlace Theatre. Movie tickets are subject to Kerasotes ShowPlace Theatre rules and regulations.

CENTRUM PROPERTIES

whoville

BY JIM WALSH

Talkin' about 'Anatomy'

RedEye helps break down the new doc at Seattle Grace

"Grey's Anatomy" fans have met McDreamy and McSteamy. Now it's time to say hello to McKidd—Kevin McKidd, to be exact—who's making his debut this season on the medical drama as U.S. Army surgeon Owen Hunter.

The ABC show's two-hour premiere is at 8 p.m. Thursday.

"He's charismatic, sweet and sexy," show creator Shonda Rhimes tells TV Guide. "And despite being Scottish, he felt right to play a U.S. military surgeon—a man of few words who would be the last person interested in the emotional and romantic goings-on in Seattle Grace."

McKidd, known for his roles on NBC's "Journeyman" and HBO's "Rome," reportedly is the new love interest for the high-strung Dr. Cristina Yang (Sandra Oh). He's on deck for a several-episode story arc, according to the Cleveland Plain Dealer, but he could become a regular if his character is a hit with fans.

"It's weird joining a show like this," he tells TV Guide. "The medical stuff can be pretty intimidating. I guess I thought if I am good with a sword, I'd be good with a scalpel."

So will McKidd fit in with the rest of the stars at Seattle Grace? That remains to be seen. But in anticipation of the potential drama that awaits, RedEye decided to take a closer look into the anatomy of this new doc's character.

QUICK WIT
McKidd joked to TV Guide that his upbringing was so blue collar that "we only had a steam-and-pedal-powered TV."

EYE FOR DRAMA
His "Rome" role was a hit with drama fanatics. But "Journeyman" flopped. Can he rebound on "Grey's"?

BROGUE WAVE
The Scottish-born actor is working on his American accent, according to TV Guide.

NO FUNNY BONE
He told the mag that his character is a "maverick" who "doesn't care what people think."

SPARE RIBS
One "Grey's" gimmick that never gets retired? The so-called studs in scrubs.

McKidd in 'Journeyman' NBC PHOTO

The fairy tale's over?

Associated Press

First came the achingly romantic hilltop reunion between Dr. McDreamy and Meredith that ended last season's "Grey's Anatomy." Is heartbreak next?

"We ended last season with the end of the fairy tale," said series creator Shonda Rhimes. "I always thought this season was about what happens after the 'happily ever after,' for all our characters."

"For some, it's about jumping off into something new. It feels like a very fresh start for everybody," Rhimes said.

An on-air promotion has provided a clue about one potential challenge facing Meredith Grey (Ellen Pompeo) and Derek "McDreamy" Shepherd (Patrick Dempsey). It includes a brief scene in which Derek is confronted by nurse Rose (Lauren Stamile).

"I wish there were a good way to say this: I'm carrying your child," Rose tells Derek, whose stunned look might match that worn by "Grey's" fans. Adding to the mystery: In a podcast in May, Rhimes said Rose isn't pregnant, and later said she wouldn't deceive "Grey's" loyalists.

GET US ON YOUR PHONE
Get your celeb fix any time you want it. Go to **redeyechicago.com** on your mobile phone.

Kidman
GETTY IMAGES FILE

Maybe it's something in the water?

In an interview with The Australian Women's Weekly, Nicole Kidman notes that she and six other women who swam in the waters of a small Outback town during production of the epic romance "Australia" became pregnant. "There is something up there in the Kununurra water because we all went swimming in the waterfalls," Kidman says, according to The Associated Press, "so we can call it the fertility waters now." Kidman gave birth to daughter Sunday Rose in July.

Blaine game

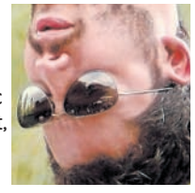

Blaine

Is David Blaine cheating? Fox News reports that the illusionist is taking periodic breaks from his latest stunt, hanging upside-down for a 60-hour stretch in New York City. "About once an hour he has to come down for a medical check, to stretch, and to relieve himself, because even David Blaine can't do that upside down," a rep for the illusionist told **myfoxny.com**.

Movin' on?

Britney Spears has put her Beverly Hills mansion back on the market, **usmagazine.com** reports. The price tag? $7.495 million, fully furnished. The pop tart purchased the 9,000-square-foot home for $7.2 million in December 2006, the magazine reports, and she first put it up for sale last February.

PULSE MONITOR

Celeb news, charted for your pleasure

SCANDALOUS

Thornton

Billy Bob Thornton says ex Angie is one of his best friends
Why else would he hold on to that vial of blood?

More rumors about Drew Barrymore's love life?
We'll believe it when we see it.

Hulk's son reportedly getting out early
Maybe daughter Brooke will have something to say about it. Yep.

Kanye moving up his new album's release date
So no feud with 50 then?

Ross

Jeffrey Ross booted from "Dancing With the Stars"
Gives him 100 percent more celebrity roastin' time.

SNOOZEWORTHY

txtable

Celebrity twin

Do you look like a celebrity? Show us! Send your picture along with the name of the celeb who shares your style to **jxwalsh@tribune.com**. For Thursday, we have Colleen McBride. Think she's a ringer for Kate Hudson? Text "**kate**" and the number of your opinion to **47383**. You'll get the poll results instantly.

1. Dead on **2.** Way off

McBride

Hudson

mazda

The Autobarn will give you the best price on your new Mazda or it will be… FREE***

0.0% Financing Available**

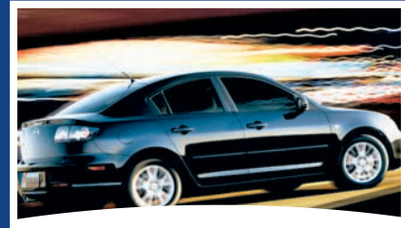

New 2008 MAZDA3 Sedan ITR
Auto, Keyless Entry, P/W, PDL, Cruise, CD, Side Air Bags & Curtains, ABS, Alloys, Stock# EZ5267, EZ5323, EZ5316
Lease for: $139 for 24 mos.*
$2323 due at lease signing. No security deposit required.

Brand New 2009 MAZDA6
Stock # EZ7160, Stock # EZ7165, Stock # EZ7164
Lease for: $179 for 24 mos.*
$2323 due at lease signing. No security deposit required.

New 2008 Mazda CX7
MSRP $24,935 Stock # EZ5807, EZ5506, EZ5507
Lease for: $189 for 24 mos.*
$2323 due at lease signing. No security deposit required.

SAVE $10,000

New 2008 Mazda CX9
MSRP $40,680, Grand Touring, All Wheel Drive, Navigation, Bluetooth, Leather, Heated seats, Rear camera, Blind spot monitoring, 6 disc changer, Compass Mirror with Homelink, Roof Rack, Remote Start, Stock # EZ6839
Sell for $30,680
MSRP $30,050, Stock # EZ6527
$199 for 24 mos.*
$2323 due at lease signing. No security deposit required.

Test Drive A Mazda Today!

*All offers plus tax, title, license and doc fee. All rebates and incentives applied which vary by model. Lessee may be responsible for excess wear, tear and/or mileage over 10K Mi/Yr. Financing thru Mazda American Credit on select models. **0% APR Financing available in lieu of rebates with approved credit on 2008 MAZDA6. Offers expired 3 days from date of publication.

the Autobarn Mazda

Evanston-Chicago
#1 Volume Mazda Store in Illinois for 2006, 2007 & 2008!
Just 2 miles North of Chicago
1015 Chicago Avenue
(Between Dempster & Howard)
847-866-ZOOM
www.mazdaofchicagoland.com

Countryside-LaGrange
We Speak Spanish, Russian, Polish & Lithuanian
Only 20 minutes from Downtown Chicago
6060 S. LaGrange Rd.
(Joliet Rd. & LaGrange Rd. off I-55 & 294)
708-354-2700
www.mazdaguys.com

red hot

'Gossip' girl growing up

Leighton Meester, 22, plays wealthy socialite Blair Waldorf on teen drama "Gossip Girl," but her real life had far more humble beginnings, Us Weekly reports in its new issue.

Meester's mom, Connie, was pregnant with her when she entered federal prison in Texas, the mag reports. Her mother was convicted for involvement in a drug ring, the report says. Meester's father, who now works in construction, also served time for his role in the smuggling operation, according to the report.

Meester said she is now close with her mother, who works as a screenwriter, and says her upbringing gives her perspective.

"It makes me very nonjudgmental and open-minded," she tells the mag. "And I think it just makes me appreciate the things that I have now."

Meester
GETTY IMAGES FILE

Theron

Hill-rific!

Oscar winner Charlize Theron doesn't get "The Hills."

"'The Hills' is about nothing," she tells MTV News. "I think the girls are beautiful and when they cry their mascara runs and that's real, but I don't get it!"

Maybe it's all the drama? Take the feud between co-stars Lauren Conrad and ex-BFF Heidi Montag.

Audrina Patridge, who said she moved out of Conrad's home so she could have her own place, is playing the neutral card.

"They really don't like each other, but I'm friends with both of them," Patridge told Maxim, according to **people.com** excerpts. "When we hang out, I don't talk about the other. I'm like Switzerland."

HEAD OVER 'HILLS'

Want more "Hills" news? Check out Leonor Vivanco's everything-"Hills" blog at **redeyechicago.com/hills**.

THE VELVET ROPE

Inside the Aiken interview

"Yes, I'm Gay."

That's the headline on the cover of the latest People magazine, which features Clay Aiken and his infant son, Parker Foster Aiken. "It was the first decision I made as a father," Aiken told the magazine, which arrives on newsstands Friday, according to online excerpts. "I cannot raise a child to lie or to hide things. I wasn't raised that way, and I'm not going to raise a child to do that."

The "American Idol" alum and Broadway actor said the news might overwhelm some fans. "Whether it be having a child out of wedlock, or whether it be simply being a homosexual, it's going to be a lot," Aiken tells the mag.

'Power' list

VH1 is taking on hip-hop with its list of the 100 greatest songs in the game.

So who's at the top? Public Enemy's "Fight the Power" reigned atop the network's list, according to The Associated Press.

"Rapper's Delight," The Sugar Hill Gang's watershed moment in rap history, weighed in at No. 2.

Dr. Dre's "Nuthin but a 'G' Thang"—one of Snoop Dogg's early breakout songs—was third, while Run-D.M.C.'s "Walk This Way" and "The Message" by Grandmaster Flash & the Furious Five rounded out the Top 5.

Jay-Z and Eminem did not break the Top 10 on the network's list. You can watch VH1's countdown starting Monday.

Nov. 18-19 and Nov. 21-22

When The Smashing Pumpkins will play their first hometown shows since 2000, split between the Chicago Theatre and the Auditorium Theatre, according to the Tribune's "Turn It Up" blog. Each two-night block of shows will feature a different set list.

txtable

Smashing return

How many original Smashing Pumpkins are currently in the band? Text "band" and the number of your reply to 47383. You'll get an answer telling you if you're right.

1. Zero **2.** One **3.** Two **4.** Three **5.** Four

LOCK NOW!
GET 1.5%*
* NO GIMMICKS.
* NO STRINGS.
* JUST SAVINGS.
BELOW THE MARKET MORTGAGE RATE.
EXCLUSIVELY MARKETED BY: @properties DEVELOPED BY: Mesirow Financial Developer License # 1682307

If the market rate is 6%, your R+D659 rate will be 4.5%! Check out how low your payments will go on a new condominium at R+D659 with the mortgage calculator at www.RD659.com. Enter a couple figures and be blown away by how much you can save.

Sales Center at 626 W. Randolph
Open Mon-Fri 12-6, Sat-Sun 12-5
312.474.0659 | www.RD659.com

R+D659
RANDOLPH + DESPLAINES • 659 W. RANDOLPH